COPYRIGHT 1905. BY THE AMERICAN-JOURNAL-EXAMINER. ALL BRITAIN RIGHTS RESERVED.

JIMMY—He Rushes to Get Mr. Jones!

Copyrighted by the American-Journal Examiner. All Britain Rights Reserved.

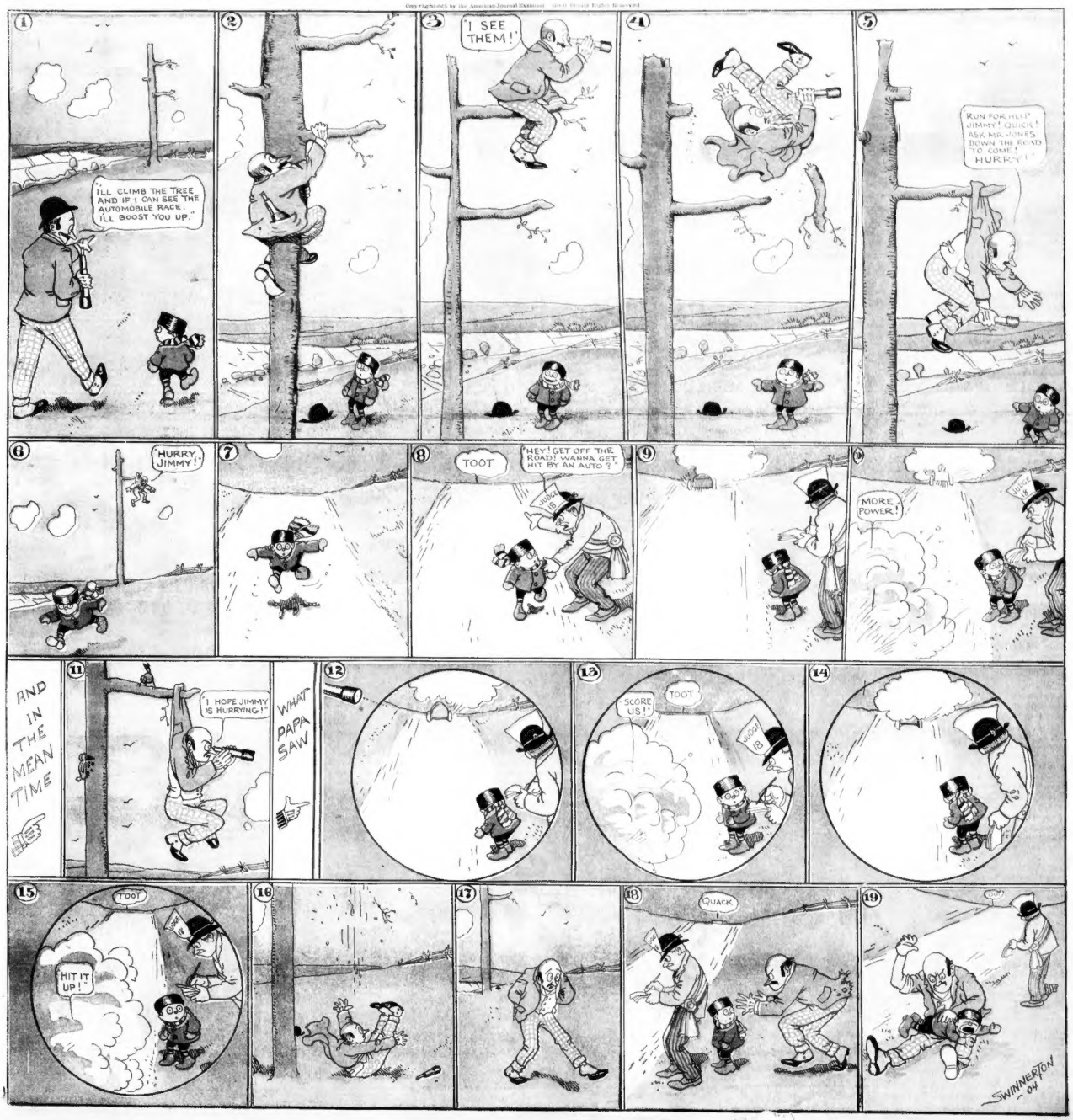

MR. JACK CELEBRATES ST. VALENTINE'S DAY

Copyrighted, 1905, by the American Journal Examiner. Great Britain Rights Reserved.

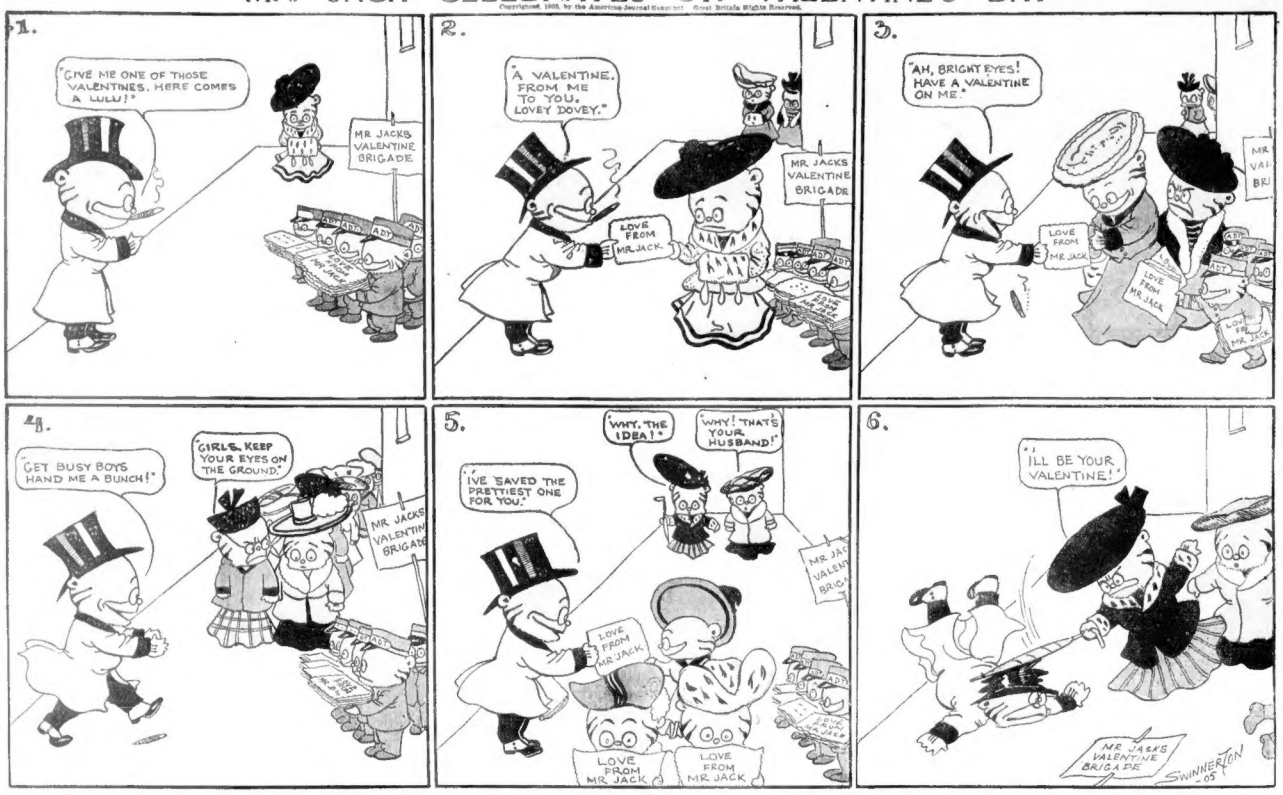
1.
"GIVE ME ONE OF THOSE VALENTINES, HERE COMES A LULU!"
MR. JACKS VALENTINE BRIGADE
2.
"A VALENTINE, FROM ME TO YOU. LOVEY DOVEY."
LOVE FROM MR. JACK
MR. JACKS VALENTINE BRIGADE
3.
"AH, BRIGHT EYES! HAVE A VALENTINE ON ME."
LOVE FROM MR. JACK
4.
"GET BUSY BOYS HAND ME A BUNCH!"
"GIRLS, KEEP YOUR EYES ON THE GROUND."
MR. JACKS VALENTINE BRIGADE
5.
"WHY, THE IDEA!"
"WHY! THAT'S YOUR HUSBAND!"
"I'VE SAVED THE PRETTIEST ONE FOR YOU."
LOVE FROM MR. JACK
LOVE FROM MR. JACK
6.
"I'LL BE YOUR VALENTINE!"
MR. JACK'S VALENTINE BRIGADE
SWINNERTON '05

FOXY GRANDPA

THE BOYS PREPARE A VALENTINE FOR HIM, BUT THE VALENTINE SUDDENLY COMES TO LIFE

Copyrighted, 1905, by the American Journal Examiner. Great Britain Rights Reserved.

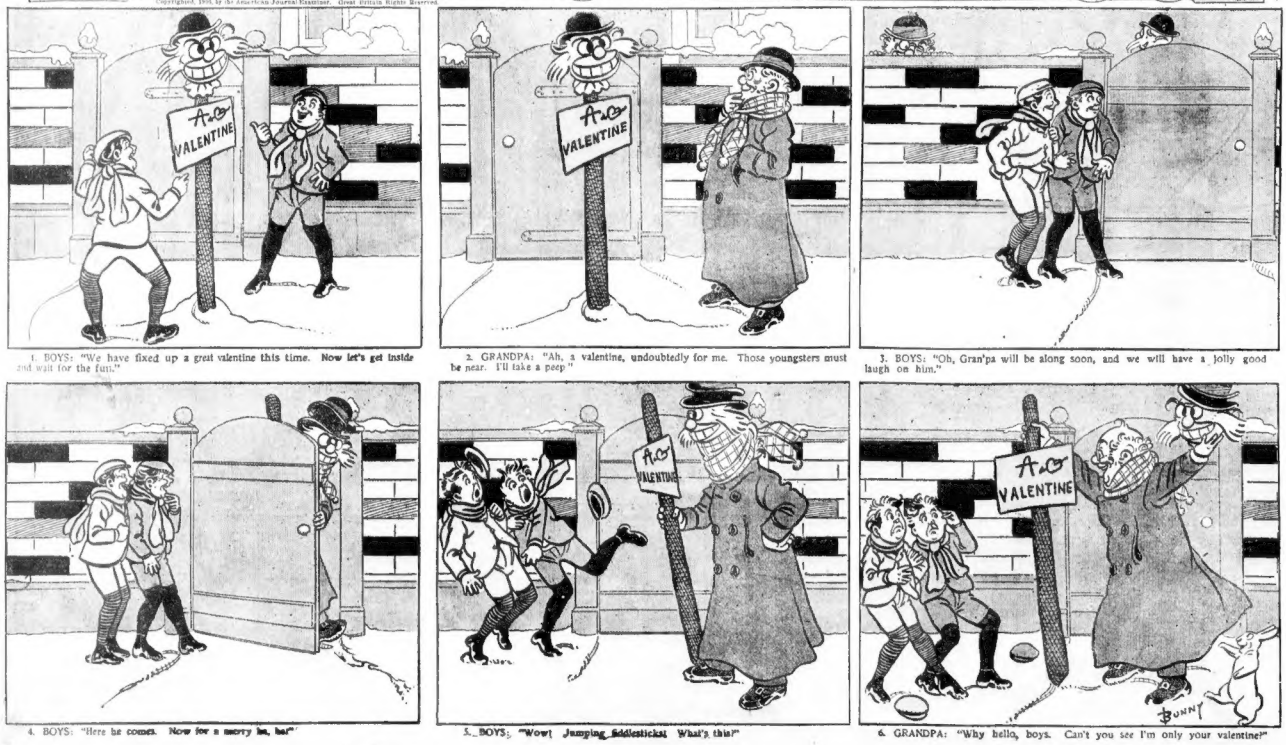

1. BOYS: "We have fixed up a great valentine this time. Now let's get inside and wait for the fun."

2. GRANDPA: "Ah, a valentine, undoubtedly for me. Those youngsters must be near. I'll take a peep."

3. BOYS: "Oh, Gran'pa will be along soon, and we will have a jolly good laugh on him."

4. BOYS: "Here he comes. Now for a merry ha, ha!"

5. BOYS: "Wow! Jumping fiddlesticks! What's this?"

6. GRANDPA: "Why hello, boys. Can't you see I'm only your valentine?"

DER CAPTAIN'S WALENTINE!

Copyrighted, 1910, by the American Journal Examiner. Great Britain Rights Reserved.

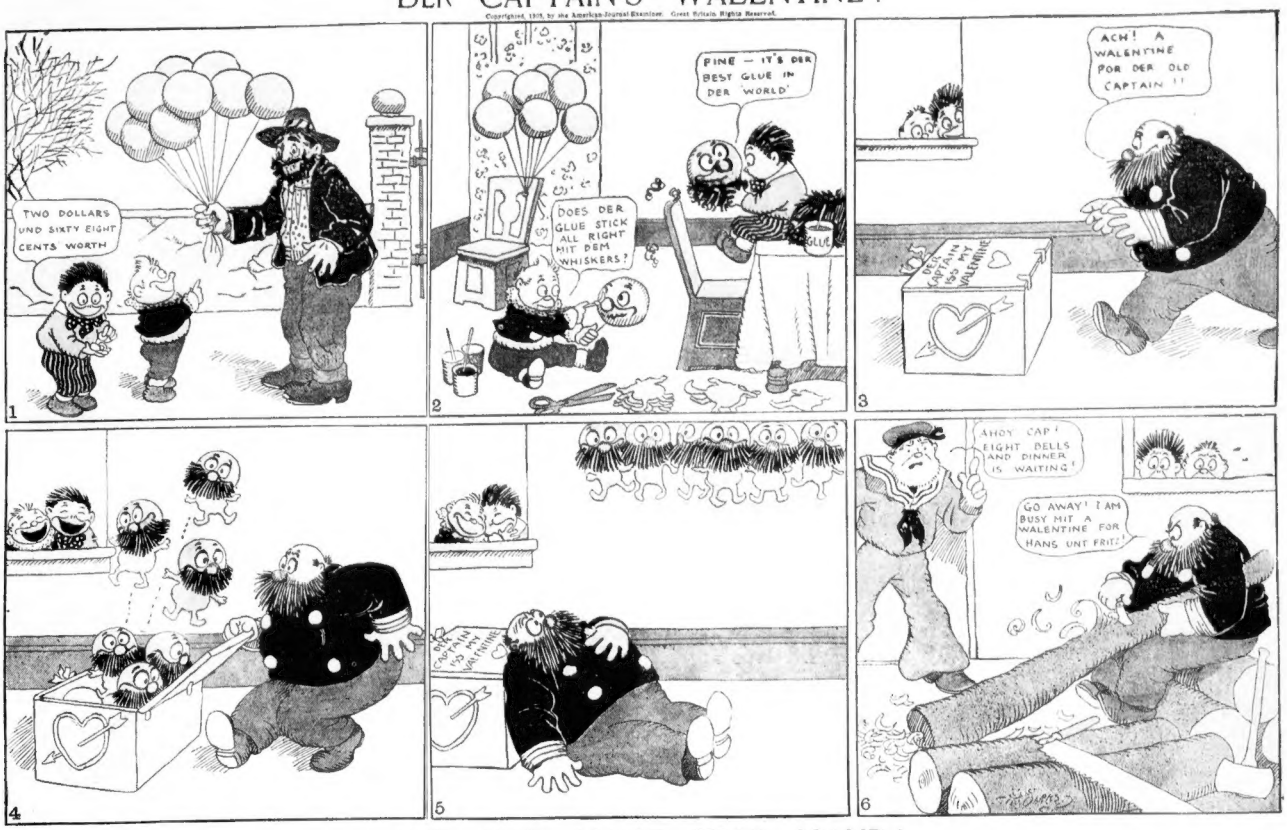
TWO DOLLARS UND SIXTY EIGHT CENTS WORTH
1
DOES DER GLUE STICK ALL RIGHT MIT DEM WHISKERS?
FINE — IT'S DER BEST GLUE IN DER WORLD
GLUE
2
ACH! A WALENTINE POR DER OLD CAPTAIN!!
3
4
5
AHOY, CAP! EIGHT BELLS AND DINNER IS WAITING!
GO AWAY! I AM BUSY MIT A WALENTINE FOR HANS UNT FRITZ!
6

AND HER NAME WAS MAUD!

Copyrighted, 1910, by the American Journal Examiner. Great Britain Rights Reserved.

THAT'S A COMBINATION OF SI AND MAUD
LETS GIVE IT TO SI
VALENTINES
STATIONERY
1
HERES A VALENTINE FOR YE, SI
ITS A CORKER, SI
2
YOUR EARS ARE LONG, YOUR BRAIN IS DENSE; IN FACT YOU LOOK LIKE THIRTY CENTS,
HOW'S THAT, SI?
THERES YER PICTER, SI
3
THERE REALLY OUGHT TO BE A LAW TO MAKE YOU STOP YOUR LOUD HEE-HAW
THAT'S A GOOD ONE ON YOU, SI
4
HA, HA, HO, HO
5
SAY, BOYS, THAT'S THE FUNNIEST VALENTINE I EVER GOT
HEE HAW
6

(To be Continued Next Sunday)

MONTMORENCY HOOLIGAN PRESENTS A VALENTINE TO THE DUCHESS

Copyrighted, 1903, by the American Journal-Examiner. Great Britain Rights Reserved

I'VE WRITTEN A VALENTINE POEM FOR MY FRIEND THE DUCHESS
MONTY, YOUSE IS A GENIUS
WHAT ROT.
POLLY
DEAREST DUCHESS, LOVELY NYMPH WITH CLASSIC FACE AND FORM DIVINE, OH, PLEASE ACCEPT THIS PARROT AS YOUR MONTMORENCY'S VALENTINE
1
THE DUCHESS IS A PEACH
IF MUDDER COULD ONLY SEE ME NOW
YOUR GRACE, PRAY ACCEPT THIS VALENTINE
SIR, WHO ARE YOU?
POLLY
DEAREST DUCHESS, LOVELY NYMPH WITH CLASSIC FACE AND FORM DIVINE, OH, PLEASE ACCEPT THIS PARROT AS YOUR MONTMORENCY'S VALENTINE
2
I DONT BLAME THE PARROT
DEAR ME
I'LL RESCUE YOUSE
HELP
3
IF MOTHER COULD ONLY SEE HIM NOW
MURDER
HOW UNFORTUNATE
ROBBERS
BURGLARS
POLICE
4
'OW DARE YOU!
WOT DO YER MEAN BY IT
WOT HIMPUDENCE
THAT'S RIGHT, SANDERS
5
THEY DONE IT
I SEEN IT
IT WAS THEM
THIS IS THEM, YER HONOR
WE SHALL HAVE TO CALL A SPECIAL MEETING OF THE HOUSE OF LORDS TO CONSIDER THIS CASE
F. Opper
6

DEAR KATY! DARLING WILLIE!

Copyrighted, 1903, by the American Journal-Examiner. Great Britain Rights Reserved

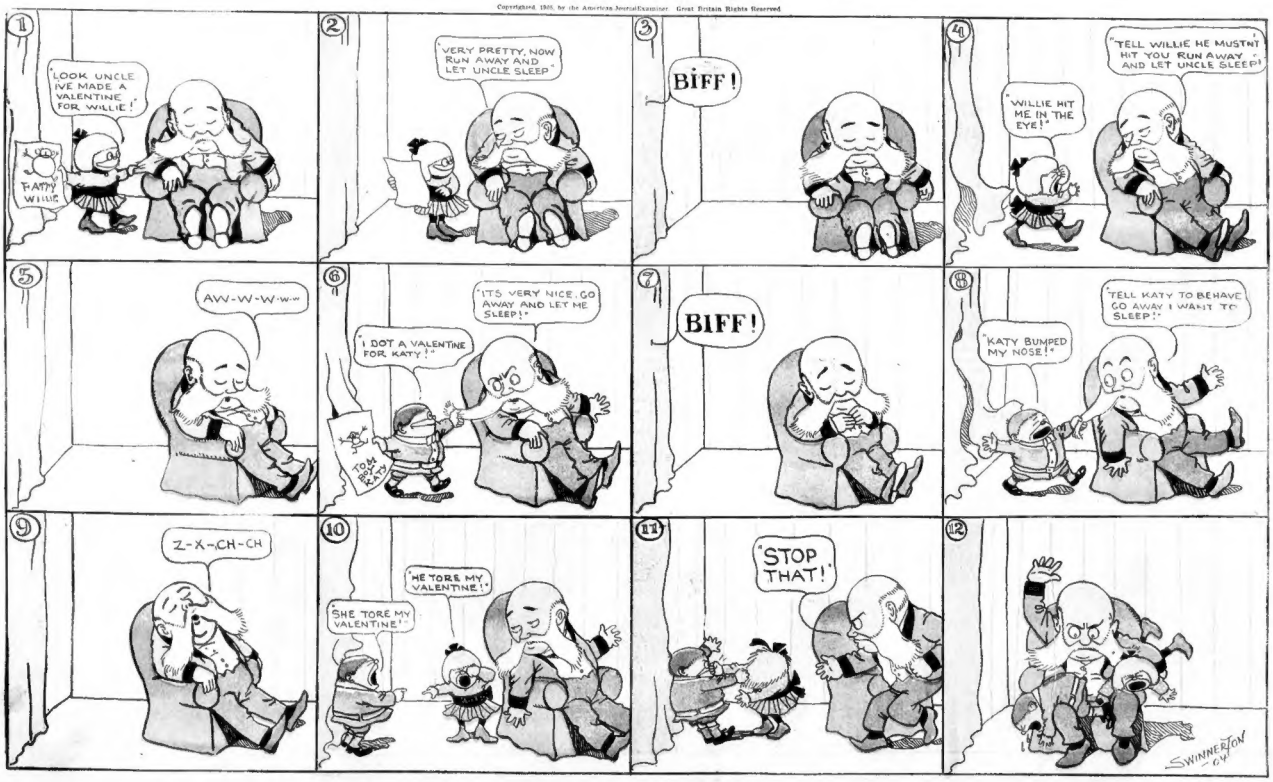

Copyright, 1905, by the American-Journal-Examiner. Great Britain Rights Reserved.

Unexpected Revenge of the Maddened Tiger

AN EPISODE OF THE BULL FIGHT ARENA IN SAN SEBASTIAN

Madrid, Jan. 13.

THE recent duel between a bull and a Bengal tiger in the bull-fight arena in Barcelona inspired a similar contest in the city of San Sebastian—but with quite unexpected and shocking results.

At the very climax of the excitement, while the men and women of nobility and wealth stood on the chairs in the arena boxes and the building trembled with the cries of the nine thousand spectators, the tiger broke loose. The mad lash of the bull against the steel sides of the fighting cage had sprung the bars. Suddenly catching the tiger on his horns, the bull once more bore down on the weakened walls of the cage, and the tiger was forced through and out into the arena.

In a fury of pain and crazed by the screaming thousands on all sides, the beast sprang up the side of the nearest arena box. Half holding by his right leg, the tiger shot forward his left paw and caught the young Countess Cecilia de Tenfonti as she ran to the rear of the box. The long

(Continued on Next Page.)

THE CAGE IN THE ARENA WHICH THE MADDENED TIGER BROKE OUT OF.

Copyright, 1903, by American Journal-Examiner. Great Britain Rights Reserved.

Playing Ball on the Face of Beauty

The Latest Way to Roll Out Wrinkles from the Faces of Women of Fashion.

BEAUTY is the chief quality which thrills every masculine heart and gives woman her world-ruling magnetic power. Vigor and beauty are her rightful inheritance. Beauty of soul she may have, but unless her spirituelle beauty be expressed in bodily comeliness, it is invariably passed by unnoticed. With the passing of youth and beauty passes also that charm and power which places woman upon a pedestal above all the sordidness of life.

It used to be a serious matter to discover ugly wrinkles beginning to transgress upon the features, the plump, smooth skin becoming flabby and loose, relaxing into unsightly folds, and showing here and there disfiguring hollows and angles. It has become a simple matter now, however, to recall the charms which win hearts as in days of yore, restoring that which was lost, and preserving that which still remains against departure.

The simplest and most ideal method is by means of a gentle massage with a little electro-magnetic massage ball, covered with soft little bumps, which is rolled over the skin of the face, neck, arms, shoulders and bust, creating a gentle exhilarating and stimulating effect, not alone by means of electro-magnetism, but also by the sensation of its soft little rolling, the knobs indenting the surface so softly that it feels like velvet, but yet stimulating and renewing the circulation of the blood, gradually increasing in rapidity until all the layers of the skin are alive and glowing with the rapidly renewing processes of the blood, building up as fast as it tears down the tissues through nature's fires, restoring youthful freshness to faded complexions and completely restoring the rounded contours of youth.

Keeps the Tissues Young.

The rapidly consuming fires of renewal of the tissues keep them young and fresh. It is only when allowed to become sluggish that they become old before their time. They must, therefore, be kept alive.

As electricity is the essence of life, the process is doubly nature's own, since it reacts upon the circulation of the blood, besides giving the skin the gentle massage which would naturally be effective even without magnetism.

This little ball is just the size to fit under the chin, into the hollow of the neck, roll around the eyeball or into the angle of the nose with the cheek and the forehead. In fact, there is no corner which it may not reach. Its soft texture is pleasant to feel, besides its gentle, stimulating effect. It gives the most agreeable and soothing sensation.

That it merely indents the skin, does not pull it aside, stretch it or in any way interfere with the contour of the face is a distinctly agreeable advantage. The expression of the face, if desired, may be ultimately changed by following the directions given for keeping the ball rolling in the right direction, lifting up instead of dragging down, brightening the expression, and by suggestion from the mirror, changing pessimism to optimism.

In order to obtain the greatest refreshment from its use, the surface of the skin to receive the manipulations should be softened and warmed, and the pores opened by the application of hot, wet towels without rubbing, simply laying them on the skin for a moment. The moistness can then be taken up by a soft linen cloth applied in soft pressure, but not rubbed.

Like Soft Magnetic Fingers.

Then comes the ball massage, the soft knobs on the surface of the ball touching the skin like so many soft little magnetic fingers, soothing the nerves and producing the most delightful and invigorating sensation. It is just firm enough to iron out every wrinkle, and just so velvety as not to irritate the most sensitive skin.

Beginning just over the nose and between the eyebrows, and holding the ball in the palm of the hand, roll it in a rotary movement, increasing the size of the circles until they extend from brow to hair. Then roll the ball up and down the forehead perpendicularly, and back and forth horizontally the full width; ending with a rotary movement in little circles all the way across from temple to temple.

Stop at one temple and continue the same rotary movement for the smoothing out of those laughing wrinkles which, if neglected, become crows' feet in time—keeping the ball a-rolling—continuing the moving rotation of circles across the forehead again and down to the other temple.

From each temple roll the ball into the outer corner of the eye, and gently roll it around first from left to right, and then from right to left, circling the eyeball. This will stimulate the circulation in the eyeball as well as around it, so that the eyes become more brilliant.

From the outer corner of the eye roll the little knobby ball in a diagonal path down the cheek to the corner of the mouth, allowing it to mould itself to every curve and hollow as it rolls along, keeping it held tightly so that the massage may be gentle though firm.

Never drag the ball, for dragging stretches and irritates the skin, making wrinkles.

Give each side of the face equal manipulation unless there is some blemish on one side only, which requires extra attention. The two sides of many faces differ, but can be made alike thus.

Reduces Double Chin.

Roll the ball in the same rotary movement on each cheek, increasing the size of the circles to the full size of the cheek, to make them round, plump and rosy, first from left to right, and then vice versa. Finishing the face with a horizontal dash across the upper lip and back again, then round and round the mouth, bringing the rich red blood to the lips, and developing the muscles so as to make the lips appear more mobile—remembering always to keep the ball rolling.

To reduce a double chin, the ball should be rolled from ear to ear quite vigorously, also up and down from chin to neck. As this ball is entirely under the control of the user, it can be pressed lightly or heavily, as is required, in a circular movement, up and down, across and every way desired, leaving not a line or hollow of the face or figure unrelieved by its stimulating and beautifying influence.

The development of the bust and curving beauties of the neck and shoulders is of prime importance to every woman. When the ball is used for this purpose it should follow the curves desired to be developed in order to enliven the muscles so that they will naturally do their own work. The circular movement of the rolling ball should be wide at first, then narrow down to small rotations which move along in larger circles, but always in the rotary movement.

There should also be a long, straight roll of the ball from the shoulder line until the ball meets a curve which it should follow, drawing gradually into a smaller and smaller circle, then wider again and running downward to the waist line.

The same movement should be followed out from a point under one arm to the same point under the other, from side to side, following the natural curves.

There should be a very nutritious skin developing food used after this massage.

As for all parts of the body which are suffering from superfluous flesh, a very vigorous massage with this same rolling, little bumpy electro-magnetic massage ball will, in connection with a following astringent, reduce materially. There is a liquid astringent with which one can paint one's self at night, keeping it on all night, and washing the fat away with it in the morning. The fat melts as snow in the sun before such treatment.

An undesirable plumpness of the arms, hands, neck, shoulders, bust or abdomen can be self-treated in the privacy of home, with satisfaction and secrecy.

The heavy pressure reduces, and the light pressure develops. Hot water softens and cold water hardens. Relaxed muscles and flabby skin are made firm. Hollows are filled out. The curves of beauty appear as if by magic. The lines of age are literally rolled out, and the quickly coursing blood changes the nature and appearance of the sluggish skin from a pallid or sallow hue to clear pink and white. All blemishes disappear, and the rejuvenation is complete, and by nature's own methods.

The laughing dimples of youth once more take the place of the wrinkles of old age at the corners of the mouth, and superfluous flesh is rolled off from the shoulders and back of the neck, leaving only a dimple or so.

There is a noted beauty who claims that she can "make a dimple wherever she wants it," and she has proved it to the satisfaction of her friends.

Even the pale white ear lobe becomes a shell pink with the invigorating influence of stimulated circulation.

All nerves are forgotten, dull headaches disappear; all worries vanish as the mist before the sun, when health and beauty spring to life in the flesh in the marvelous rejuvenating process.

All of which takes about ten minutes night and morning, after the hot steam, and followed by a delicious skin food.

The beautiful model of the sketch declares that it even enlivens the hair. Be this as it may, every roll of this little magic electro-magnetic massage ball brings that charm of vigor and beauty which is the scepter with which woman rules the world supreme.

Keeping Dimples from Becoming Wrinkles.

Rolling Out the Crow's-Feet.

Creating the Shell Pink in the Ears.

Using the Ball to Invigorate the Scalp.

Rolling Out the Frowning Wrinkles from the Brow.

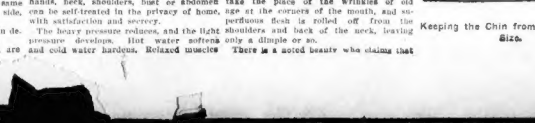

Keeping the Chin from Increasing in Size.

Unexpected Revenge of the Maddened Tiger.

Continued from Preceding Page.

claws of the brute passed through the back of her dress, and with a downward sweep tore open her back to the spine. With a gasp she sank to the floor, dead.

In another instant the tiger had drawn his long body to the full of the leap. With his tail lashing his sides in bewildered fury he gathered himself for a leap, and sprang full upon the body of one of the Countess's maids, who had fainted. The poor woman's heart was torn from her body with one sweep of the brute's paw.

By this time the stupefied attendants in the arena had gathered near, and with pistol shots and shouts had drawn the attention of the tiger.

Turning with snarling jaws toward the arena again, the beast sprang at the neck of the foremost attendant and bore him to the floor. As he sank his teeth into the man's throat the animal was overcome, and a pistol shot under his left shoulder killed him.

While the beautiful Countess and her attendant were being torn to death, an even more horrible scene was being enacted in the great amphitheatre. Nine thousand terrified men, women and children were crowding into the narrow exits, with the roars of the tiger ringing in their ears, and were trampling on each other in a wild rush for safety.

The crowd in the amphitheatre that day was the largest San Sebastian had ever seen. From miles around nobility, peasantry, soldiers and priests had come to see the bloody duel between tiger and bull, and when the last contest started not a seat was vacant. In view of the battle royal that was to follow, the opening events seemed dull and spiritless and the spectators grew impatient.

When at last the bull was led to the circular iron cage which had been erected in the centre of the amphitheatre the crowd cheered and leaned forward in their seats for a better view. There had been much betting, and the supporters of both animals eagerly noted their respective merits as they stood glaring at each other.

The tiger opened the battle. Crouching far at one side of the cage it sprang like a flash straight for the bull's throat. A stream of blood gushed forth where its claws sank into the bull's side.

A murmur of satisfaction ran through the crowd, and many cheered. The tiger had won first blood. It was going to be a great battle—the best, perhaps, ever seen in Spain. But the next instant the pleasure on every face turned to horror.

The infuriated bull caught the tiger, as it crouched to spring again, on the horns and tossed the animal with terrific force against the iron-barred door of the cage. A defective bar yielded, the lithe, tawny body slipped through the opening and fell into the arena. The tiger was loose!

For a moment the crowd sat mute and motionless, watching the tiger as it slowly gathered itself up. Then a cry of terror rang through the arena. The thousands sprang to their feet and pressed toward the exits, all animated by the desire to get out of reach of that long, sinewy body, with its terrible claws and its gleaming teeth.

The exits were too small for a crowd half the size of this, and the narrow passages leading to them were soon choked. When the weaker ones in front fell to the floor and blocked the way, the crowd behind fought and pushed the harder.

Sceful distinctions, regard for women and children—all were blotted out when they thought how horrible the tiger's claws had been the bull's flesh. A brawny young peasant struck down with his fist a nobleman who stood in his way, a woman tore a diamond necklace from her throat and offered it to whoever would carry her to safety. Riches counted for nothing when the strong were fighting the weak for life itself.

Two soldiers, with drawn swords, threatened to kill the first man who entered the corridor leading to one of the exits, but they were helpless in the face of the thousands who fled from the beast which they had only recently been cheering. 24 reta the guards and a few cooler heads shouted that there was no danger. Even when the tiger's body was riddled with bullets the crowd pressed on as frantically as before.

Over an hour after the tiger had broken loose the last of the spectators left the building. The corridors behind them were drenched with blood and littered with the crushed and maimed. San Sebastian's gala day closed in gloom.

Copyright, 1905, by American-Journal-Examiner. Great Britain Rights Reserved.

Just Like Her Mamma

"Mamma Was Happy After Her Divorce, So Was Grandma—Now I'm Going to Be."

The Emancipated Declaration of Lillian Russell's Daughter, Who Was So Carefully Reared to Escape Temptation.

THERE is a game called "Consequences" that children love to play as soon as they can handle pencil and paper. It is a game where everything happens as an inevitable consequence of something else.

Dorothy Russell Einstein probably played it many times before she came out of her New Jersey convent and began to play the greater game called Life in conjunction with it.

She is Lillian Russell's daughter and consequently——

"Well, people aren't a bit surprised that at nineteen years of age she has filed suit for divorce, asking that she may have and resume her maiden name.

Just like her mamma, you know, who was divorced from Harry Braham, and from Edward Solomon, Dorothy's papa, and from Signor Perugini.

And just like her grandmamma, who was divorced from her grandpapa.

But Lillian Russell made up her mind many years ago that Dorothy should be quite different. She made up her mind to battle consequences, to overrule them, to override them, to obliterate them forever.

Her daughter should be an entirely different human being from what she had been. She should be brought up in the seclusion of a convent. She should wear a little uniform and dwell in the midst of holy thoughts and holy things. She should know nothing of theatres. She should live in the country, away from the excitement of a great city. She should fall in love some day, perhaps, when she was quite old enough to know her own mind, with some quiet man years older than herself, and settle down peacefully, happily, forever after, into domestic serenity.

"I have learned my lesson," said Dorothy Russell's mamma, "in the bitter battle of life, and my daughter shall be spared any such experience."

So it was arranged that Dorothy should be brought up just as though she were the daughter of some conventional matron of society; that Could should be kept from rioting with her heart for many, many years; that she should never, never go upon the stage; that she should inherit none of her lovely mamma's tendencies; that when she married the knot should be tied irrevocably; that such a thing as divorce—why Dorothy should be brought up so that she wouldn't know what divorce meant.

Thus Lillian Russell, the beautiful queen of comic opera, proceeded to baffle consequences—the consequences of inheritance or whatever philosophers may call it.

She pointed to daughter Dorothy with

Taken Just After She Left the Convent.

(Photo by Rockwood, Jr., New York.)

The Very Latest Photograph of Lillian Russell as Lady Teazle.

"Little Lillian Russell, Jr.," Taken in December, 1891.

pride. The first step had been accomplished—she was a convent graduate, eighteen, demure, peaceful as a lamb.

"She's not a bit like her mamma," said doubly—developed in every way. She was world. And they explained that her la love, she said, and happy. She

hair was darker and her eyes quite different.

"Not a bit like me," echoed Lillian Russell with satisfaction.

Then came the first hint of resemblance. "Yes," said Lillian's daughter, over the 'phone, "I'm married, quite suddenly. You see, love—no we didn't ask permission. Mamma did it, you know, when she was—eighteen."

The consequences of being Lillian Russell's daughter had begun.

"DAUGHTY" SHALL BE DIFFERENT.

Lillian sought to win in the game of consequences. She began years and years ago when Dorothy was a wee sprite of a girl. We may imagine just how she said to herself, "My daughter shall have the advantage of my experience."

The fair Lillian's experiences began, as most of the theatrical world knows, a long time ago in fact, if the chronickers are exact, in 1870, when she was eighteen years of age.

She was as blond as now and they say not more beautiful. Her temptations were not to be her daughter's. At eighteen she fell in love with the man who directed her voice, Harry Braham was the leader of the orchestra. She was in the chorus.

But it is not our intention to follow the history of the fair Lillian except in so far as to show how, having been warned by experiences matrimonial and otherwise, she decided to spare her daughter.

Like hundreds of mothers the world over, off the stage as well as on in every walk of life, she decided with a wise shake of her head to be her experiences suffice for both of them. "I have lived," she said, "with the fear that dwells in every true mother's heart, "and I shall guard my little Dorothy so that she will know only happiness and peace.

Before she was twenty Lillian Russell had outgrown her place in the chorus and was standing in the front ranks as an opera singer. She had passed from a ballad singer at Tony Pastor's to a prima donna at the Casino. She had acquired fame and a new husband. Harry Braham was divorced and the father of the present Mrs. Dorothy Russell Einstein—Teddy Solomon.

A CONVENT LASS.

"Henceforth," she cried, "I will devote myself to my art and my little daughter."

"Daughty" her father had nicknamed her, and Daughty she was always called. "I have had my experiences," said Lillian Russell, "and Daughty shall profit by them."

Without doubt they have been varied enough for two, for the fair Lillian has been surrounded since first we heard her name with an army of admirers. But whenever on this green earth did mamma's experiences with mamma's admirers ever satisfy a daughter?

Undaunted Lillian Russell came out of the divorce court. "I have decided everything," she said, "I shall work. I shall sing. I shall bring my daughter up so that her life must be absolutely different from mine. To do this I must send her away from me—absolutely out of the atmosphere that surrounds me."

So it happened that "Daughty" was banished to a country region on the outskirts of Fort Lee, in New York. There, in a comfortable gray structure, known as the Institute of the Holy Angels, she lived, surrounded by gentle-voiced nuns from the time she was five years old. She wore a simple little black dress without flowers or

Lillian Russell and Her Daughter Twelve Years Ago.

Latest Photograph of Mrs. Dorothy Russell-Einstein.

dresses above the tops of her boots.

But gradually behind the gray walls of her convent home Daughty was beginning to dream dreams that she confided to no one. The burden of them, she has confesse since, was, "Oh, that I may be like mamma."

HOW LIKE HER MOTHER.

Her mamma seemed to her, as she has to many people before and since her time, the most exquisite person she had ever seen on or off the stage. To be like her seemed to Dorothy to be perfection.

She came out of her convent gates at eighteen, adoring the Queen of Song. During the while time she had been separated from her she had written to her every single day.

The Queen of Song now looked her over complacently. She was charming, well educated pretty and demure as a kitten. A thorough convent miss in every respect.

"She is absolutely unlike me," she said, "except, of course, that she has a talent for music."

It was decided that little Miss Into Dorothy should go abroad and study a while under the most careful guardianship and that she should be permitted just to peep at the world just enough to know that there was something bigger and gayer than Fort Lee.

She had come out of the convent with long gold medals and a diploma. It was high time for her to have a glimpse of the world. So Miss Dorothy sailed for Paris, whence none came over that she was study ing and improving.

In May of the year 1901 "Daughty" was met at the gangplank of a returning steamer by mamma. They stood together looking like sisters. They were to be together always. The Queen of Song had all sorts of plans for "Daughty." She was going to take a new house in Fifty-seventh street, the house in which she now resides, by the way. She would fit it up beautifully and there "Daughty" would live a quiet, shel tered life while mamma went on piling up experiences and warning her against them.

The lovely Queen of Song had thought it all out, and doubtless she said to "Daughty" many a time a day, just as other mothers have said to other daughters, "If I had only had some one by whose experiences I might have profited, I would have been spared much."

"Daughty" was still demure, but not

PHOTO BY FALK, N.Y.

plans then for the little daughter in her la by high green trees and great gray cradle except that she should be as happy walls; she rose when the first bell rang at as her mother. Speaking of those days, seven; she slept when the last bell rang at Lillian Russell has said: "I thought love eight; she studied and played and ate and was eternal and that just to be alive meant lived on time, apparently a happy little happiness. Since then I have learned quite girl like thousands of other little girls. differently."

The awakening came suddenly when the She knew, they thought, in a vague way, father of Dorothy, who was born in Lon- about theatres, and that her mamma made don, England, in 1884, was suddenly ac- her living in one of them. In fact, she cused of being a bigamist. For the second was taken to see her mother act. Afterwards she was asked about it.

"I don't think I shall ever, ever go on the stage," she said, with an air of earnest conviction.

"Why not?" said some one.

"Ah, the life is such a hard one," answered Dorothy, "and the Sisters say they hope I never will, and mamma hopes so."

There was absolutely nothing to indicate that Dorothy would ever entertain a hope that was not her mamma's. She had been perfectly brought up within the convent walls, only coming out to spend her vacations with her mamma. On these occasions she was most carefully guarded, being taken only occasionally to the theatre, and being told only the things that it was good for her to know.

While Dorothy was in her earliest years at the convent her mamma's third matrimonial experience took place. Lillian Russell was singing in "Princess Nicotine," and John Chatterton, on the stage Signor Giovanni Perugini, was night after night talking love, singing love, looking love opposite to her.

At the end of a short time the fair Lillian had succumbed to love. At the end of a shorter time she had succumbed to disillusionment and another divorce.

"I blame nobody but myself," she said. "I tried to find happiness, and I failed. I have tried three times, and three times I have failed."

Miss Russell's third matrimonial venture took place over ten years ago, while Daughty was still a wee bit of a girl, with

PHOTO BY STACY, BROOKLYN

quite so demure as when the convent gates saw life for herself. Mamma was not without opening to let her and her diplomas ing that I should sing processionally without. However, she nodded gravely to all out much study. I was to have three her mamma said, and no doubt she be- years abroad. But after a few months in lieved that she would be quite content to London after the first Summer in Far take her experiences second-hand.

This was in May. In August of the same year the astonishing news was made public that the demure little convent Miss had eloped and married.

Yes, it was true. Her husband was young Louis Einstein, the son of Benjamin F. Einstein, of the law firm of Einstein, Townsend & Guiterman, of New York.

"Why, mamma was even younger than I when she married," said Mrs. Einstein demurely. "You couldn't expect me to be an old maid!"

"Ah, well," said the Queen of Song, "love was to be expected."

She bestowed her blessing and an apartment upon the young couple. She referred with pride to her married daughter.

"Ah, yes, a domestic life was an affair all to be desired, and although Daughty was a little young, still it was a good thing for her to have a husband to look after her."

The Queen of Song talked in this strain for a month or two, and then suddenly there came a shrewd, the first. It was a break in the domesticity of the young couple. Daughty was to go on the stage.

"Why, mamma did!" said Daughty, with a laugh. "Why shouldn't I?" You see, I sing. And although I don't look like mamma, still I'm very like her."

"Yes," sighed the Queen of Song, "I guess she's very like me very like."

And on the stage she went. Of course she had no difficulty in obtaining an engagement. She went first into vaudeville and then on the road with "The Girl from Kay's."

There were rumors that she was not happy, that like her mother she had drawn badly in the matrimonial market.

The rumors grew and finally exploded into facts. Lillian Russell's daughter has brought suit for divorce in the Chicago courts. A year and a half ago she was married. "I was obliged to support my husband," she says. "He collected my salary when I went on the stage and lived from the sale of my diamonds before I was working. I submitted to that, but when he kicked me, choked me and blackened my eyes I could stand it no longer."

Mamma was happy after divorce, so was grandma after her separation; now I'm going to be."

Dorothy Russell is a strange mixture of ingenuousness and sophistication.

"Now that your step is taken," she was asked, "and your actual suffering is over do you regret the whole affair as an experience?"

"Oh, since it was to be," the trace of a line came with pretty seriousness between her eyes, "I'm so glad it is while I'm young. Later in life such things are hard to accept."

A philosopher unconsciously is this little lady of sorrows.

"My life was to have been different. Mamma had planned it quite otherwise. Poor mamma, she thought she could save me all sorts of experiences we just were ing me and telling me with a sigh that she had been through them all herself. But I suppose every girl feels that she must.

She finished her examinations for the bar after graduating at Andover and the New York Law School. I know his father has access although I didn't expect him to support us. But I didn't think Albert would be so lazy.

"After I went into vaudeville he made fun of me and told me I had no ability. He would stand in the wings and say insulting things to me while I was on. He was always there to annoy me, but he left me alone for nights at a time while he carroused. He had a fearful temper and was intoxicated half the time.

"I tried for over a year to submit to it all; to think he was only young and considered it was smart to tyrannize, but if there was a limit to my endurance?"

"Does he write you impertinently?" she was asked last week just after she had begun suit for divorce.

"Oh, yes. He can't imagine what's the matter. He says he's always loved me, and won't I come back, and won't I send him some money to come to me, and don't I remember the time when we were so broke in New York and he stuck to me?"

"And how did he stick, Miss Russell?"

"By speculating on the diamonds he took from me."

"You were not willing he should have the diamonds?"

"The first two or three he persuaded me to give up without much trouble. He said he would redeem them in a month or two and that it was only to tide us over."

"A year ago last Christmas mamma asked me what one of my rings I would like to have back. She intended to get them all for me, one by one. I told her the big turquoise with the diamond setting.

"She went to Abbott and asked him how much he needed to redeem it. He said it was in pawn for $300 and the interest on it was $50. Mamma gave him the $350 and he didn't come for two days.

"When I finally saw him I said 'Well, did you get my ring?' and he told me the turquoise had been scratched and Tiffany was fixing it. I must wait a few days. I've been waiting ever since and I've never seen the ring."

"And you hear from your mother?" she was asked.

"I had a long letter from her this morning. She says my mouth and my mouth are the first she has ever had to deal with that ready for me and she wants me as soon as I can stay."

"And as for marriages, do you read into your future?"

"I don't want any more experiences of that sort. I can never believe in a man again. If I marry some time after I have made my reputation as an artist"—this next only half seriously—"well, I shall marry for money, I think.

"Somebody who will support me and tell me I don't need to work any more. But I believe I won't talk about marriage."

In her suit for divorce Mrs. Einstein alleges that during all the time she lived with the defendant she treated him kindly and affectionately, and in all things at all times conducted herself toward the said defendant in a manner well becoming a good, true and affectionate wife. This is legal, not loving.

Immediately following the service of papers upon him, young Mr. Einstein came from New York to Chicago to see his wife. There, it is said, on her refusal to receive him, he threatened to kill her. His arrest and jailing followed. The most sensational of experiences had come into the life of the girl whose mamma had willed that she should have none.

His release from jail followed quick on her release from him, when she fled from Chicago to St. Louis to be free as a bird on the wing.

The Queen of Song is very sad about Daughty's divorce. Perhaps she feats it may be the beginning of a series of Cupid's freaks in the rollicking game which she has played of "Now You're Married and Now You're Not."

For it seems that in spite of all education, environment and mamma's experiences—Daughty is just like her mamma.

Copyright, 1905, by American-Journal Examiner. Great Britain Rights Reserved.

How the Cunningest Fox of All Swindlers Got His Nose in the Trap at Last.

After Many Marvellous Escapes, Alonzo J. Whiteman, the Terror of Bank Officials, Is Nabbed in a Secret Passage of His Mother's House.

SLIPPERY as an eel fresh caught, the fox, was his son. The people of Dansville despair of detectives, through whose fingers he has wriggled a dozen times, anathematized by prosecuting attorneys who could not hold him with their legal learning when he had been cajoled, Alonzo J. Whiteman, most resourceful of bank swindlers, scholar, lawyer, preacher, politician, has at last been landed in the Erie County Jail here on a charge which it is hoped this time will send him to the penitentiary.

He is a graduate of Hamilton College and of the Columbia Law School, New York. He was an Alderman and the "Richard Croker" of Duluth, Minn., where he became a millionaire in legitimate business; he became an Assemblyman and Senator in that State, and helped nominate Grover Cleveland for President of the United States.

In the meantime he has become one of the most notorious and sensational swindlers in the country. Pinkerton's Detective Agency declares that he has been arrested twenty times; that seventeen indictments have been found against him; that he has been tried four times; sentenced to an aggregate of sixteen years; had been held in jail for over three years awaiting trial, and out of all this he has only served one year of actual sentence, always defeating the detectives and gaining his liberty.

For a Clever Forgery.

The particular crime with which Whiteman is charged this time by the Buffalo police and the Pinkertons occurred early in July, when a messenger called at the Fidelity Trust Company in Buffalo with a letter typewritten on what purported to be the business paper of an East Aurora, N. Y., lead company, and signed "F. H. Hubbard," who appeared to be a member of the firm. Enclosed in the letter was a draft for $9,000 to Hubbard's order by the cashier of the National Hudson River Bank, Hudson, N. Y., on the Leather Manufacturers' Bank of New York City. The letter expressed the wish of Mr. Hubbard to open an account with the bank, stating that Mr. Hubbard was an invalid who seldom left East Aurora, and requested that a bank check book be sent by return messenger. The draft was accepted. The amount of $9,000 was credited to Mr. Hubbard. Then, after allowing sufficient time for the draft to pass through the usual channels, the Fidelity Trust Company allowed Mr. Hubbard to check on the account.

The Pinkertons and the police of Buffalo claim that Alonzo Whiteman and Joseph Boothman, another noted forger, had conducted the transaction. Joseph Boothman was arrested a short time later. He is now in the same jail with Whiteman. Boothman is charged by the police with being a member of the Whiteman-Knox band of bank swindlers. At the time Boothman was arrested Whiteman had fled from the city.

On September 20 Whiteman was arrested in the streets of St. Louis just as he was about to board a street car with a handsome young woman. He submitted to arrest quietly. He agreed to return to Buffalo, denying any knowledge of the bank swindle. Detectives Al Solomon, of the Buffalo force, and Fields, of the Pinkertons, went to St. Louis. They got Whiteman. He seemed perfectly willing to return. The two detectives brought their man to Chicago and had no trouble. Things were going nicely until Dunkirk, N. Y., was reached. Dunkirk is fifty miles from Buffalo. There the train stopped. The two detectives got off the train to stretch up a bit. Whiteman was in between them.

Jumped from the Window of a Car.

When the train was about to start first one of the sleuths got aboard, then Whiteman and then followed the second detective.

As Whiteman reached the storeroom door the trio were occupying he quickly stepped in. Instantly the door slammed. The detectives thought it was by mere accident. Then the train started. The detectives were on one side of the door and Whiteman on the other—they thought. But Whiteman was gone. He had jumped through the window of the moving train and made his escape.

The train was solid vestibule. When the detectives realized that Whiteman had flown from their grasp the train was going fifty miles an hour. The next station was reached in twenty minutes. They got off and hurried back to Dunkirk, but all trace of Whiteman had vanished.

Whiteman says that when he jumped through the window he mingled with the crowd on the platform and after the train drew away he went back to the Erie Hotel and there registered. He went to bed and slept soundly until the next morning. When he arose he says he was surprised to find that Detectives Solomon and Fields had returned to the hotel, too, and had occupied rooms on the same floor with him. Whiteman says he quietly walked into the dining room in the morning, took breakfast and then boarded a train and rode to Dansville, N. Y., his home.

Townspeople Protected Him.

All this time the detectives were searching everywhere for him. Every city in the country was told to watch for him. Whiteman says that when he reached Dansville he met Linn Bruce, now Lieutenant-Governor, and talked with him. While the country was wondering what had happened to him, he was at his mother's home, and for two weeks he walked the streets of Dansville.

Then he went to Mexico. After a few weeks in that country he came back to Dansville. He stayed until after Christmas, and then went South. Again he returned home. He says that all this time he was travelling within sight of the detectives, and still they never caught him.

Whiteman's father was one of the oldest residents of Dansville. He made over a million dollars with his paper mills there. He was respected by everybody, and so, too, was his son. In Dansville Whiteman is as free to walk the streets as any man that ever lived. There the people would stick by him through thick and thin.

His mother, a woman of remarkable musical abilities and of splendid education, is the leading society light. When the arrest of Whiteman occurred in St. Louis the people of Dansville were up in arms. They claimed that he was wronged. Business men offered him all the financial assistance he might need. When his escape from the train at Dunkirk occurred, the Dansville people were glad. They said Whiteman was "straight," and that nothing could land him in prison.

When the Pinkertons, seven in number, and six Buffalo detectives got the tip that Whiteman was at his mother's home they armed themselves heavily and went to catch him. They stole into the town in the dead of night. So strong are the people of Dansville, by Whiteman that when a stranger entered the town he was immediately notified of their presence. So the detectives stole a march on him and his staunch townspeople. They walked into town and then surrounded the house.

His Mother Shielded Him.

When two of the detectives rapped on the front door Mrs. Whiteman, Alonzo's mother, answered. When she saw the detectives she slammed the door in their faces. Then a buzzer rang. Alonzo, asleep on the top floor, was aroused. Mrs. Whiteman and the servants all arose and dressed fully before allowing the detectives to enter the house. This was in order to give her son time to dress and escape. But all avenues of escape were cut off. When the detectives entered the house Mrs. Whiteman said her son was not there. In every corner the detectives searched, but no Alonzo did they find.

They were finally compelled to give up and were about to leave when one of them discovered a secret opening in the wall of a room in a secluded part of the house. This opening was on a chute which extended through the roof into what, from the outside, looked like a chimney. The detectives concluded that Whiteman was in the part of the chute above the roof, and so they immediately went up there, leaving a guard inside and all about the house outside.

Just as the detectives reached the roof Whiteman scrambled out of the chute and stood at bay, facing two cocked revolvers. It looked like a fight. Suddenly the swindler slipped on the ice-coated shingles and slid down to the eaves. For a few moments he hung by his fingers twenty-five feet above the ground, where other detectives were waiting for him.

Captured in a Snowdrift.

Wishing to take their man alive, the detectives on the roof went cautiously toward him, but before they could reach the man's hands his fingers relaxed and he fell.

Fortunately for him, there was a deep snowdrift beneath. Into this he plunged out of sight, and immediately four detectives were on top of him. Before he could die he was safely handcuffed.

Even then Whiteman expected to outwit the detectives. He wanted to send for his attorney. If Whiteman had been allowed to do so the detectives say that he would have been hauled before a justice of the peace there in Dansville at that hour of night and held there, where all were his friends. But without giving him time to dress they hustled him into a sleigh and drove him over the county line. The detectives had their revolvers drawn all the time, because they say that if the people of Dansville were aroused and learned that Whiteman was being taken away they would have mobbed the detectives and rescued him.

With his attorneys, E. W. McIntyre and Dolson, present, Whiteman saw a correspondent of this newspaper in his cell on Sunday afternoon. It took four hours before Whiteman would agree to see the reporter.

He was smiling and laughed as he spoke.

"Every time I have been arrested within the past four or five years they've always classed me as the ex-Mayor of Duluth. That's not so. I was elected Alderman of the First Ward in the city of Duluth in 1883. I served one term. I lived in the Second Ward just before election. I moved into the First Ward just to beat a certain man in Duluth. The signature had been torn off. The writer of the missive offered Whiteman a loan of $5,000 and asked that the sum could be doubled for the asking.

"I could sit down there and pen a letter and get $25,000 in cash by return mail if I cared to.

"The ball of $10,000, which holds me here, could be produced in twenty-four hours by any one of my family in Dansville."

In Denver, in 1896, Whiteman is supposed to have swindled a bank out of $5,000. He got the money in gold. The money was tied up in a belt around his waist. He had two hand bags. He was walking along the street when he was caught by two Pinkerton men. Whiteman was being taken to the station, when suddenly he threw the hand bags into an open doorway. The two detectives let go of Whiteman and made for the hand bags. In a twinkling he was off.

In Helena, Mont., Whiteman owed a board bill in a hotel. One night the proprietor took all his clothes, telling him that they would be returned to him when he saw fit to pay the bill. After a short wait Whiteman rang the call bell. When a bell boy entered Whiteman grabbed him, gazed him and threw the boy on a bed, took his clothes, dressed in them, left his room, walked out of the hotel and disappeared.

Whiteman's first arrest occurred on July 15, 1894, at Detroit, Mich. He was taken into custody for forging the name of Frank Dixon to a check for $500, drawn on the Importers and Traders' National Bank of New York City, and passed the same on J. D. Maxwell, of San Francisco. After considerable legal fighting, in which the Governors of California and Michigan became involved in a wrangle over extradition papers, Whiteman was finally taken to San Francisco. There he was tried. But by some mysterious method, gained his liberty on his own recognizance.

Whiteman then began to boast that the police could not trap him in any of his operations. Pretty soon he began to travel about under a score of aliases. Suddenly he started across the country and was followed everywhere he went by detectives. The banking houses throughout the country began to fear him. They were unable to detect the forgeries he was known to have perpetrated.

In March, 1897, men of the New York Detective Bureau arrested Whiteman. He was charged with swindling the Columbia Bank, of New York City, out of $580, supposedly by means of a raised draft. Again Whiteman proved himself too clever for the police. He managed to prove an absolute alibi and gained his freedom. He smilingly nodded to the detectives as he went out of court.

Whiteman, according to the detectives, left New York and went back to Chicago in 1898. He was soon afterward arrested; this time charged with obtaining $1,000 from a bank in that city. This time the detectives apparently had Whiteman hard and fast. The knowledge he had of the law and his abilities that saved him in former cases fell flat on this occasion. He was tried and the court convicted him. He was sentenced to serve two years in the Chicago House of Correction. But always a fighter when his liberty was at stake, Whiteman had the case carried into the higher court. For a full month he fought it in the Supreme Court. Finally he was like-ated, but only after he had spent several months in jail. In these cases Whiteman's accomplices were arrested and convicted. And now, at last, his own turn seems to have come.

Alonzo J. Whiteman, the Famous Swindler.

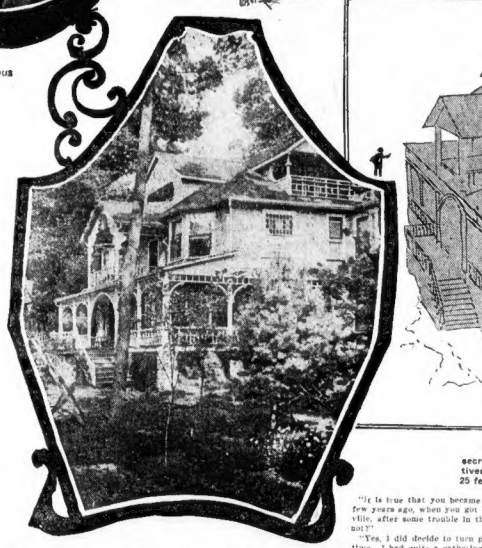

The House of Whiteman's Mother, Where He Was Captured.

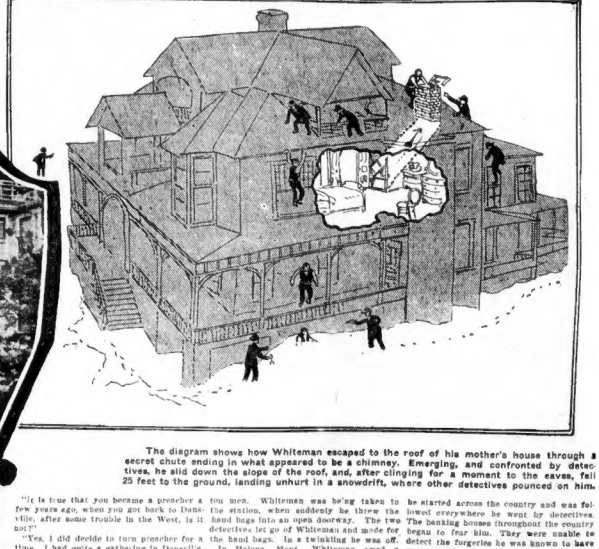

The diagram shows how Whiteman escaped to the roof of his mother's house through a secret chute ending in what appeared to be a chimney. Emerging, and confronted by detectives, he slid down the slope of the roof, and, after clinging for a moment to the eaves, fell 25 feet to the ground, landing unhurt in a snowdrift, where other detectives pounced on him.

Copyright, 1905, by American-Journal-Examiner. Great Britain Rights Reserved.

Miss Alice Roosevelt Is Made the Subject of a Very Interesting Guessing Match in Paris by "Femina," the Famous French Magazine for Women.

Paris, Feb. 5, 1905.

PRESIDENT Roosevelt's daughter has set the town guessing. From end to end of Paris people speculate about the choice of Alice Roosevelt. "Well, who's your guess?" they ask one another.

Of course Miss Roosevelt never intended for a moment to put so serious a person as her future husband up for discussion, but as soon as it was announced that she was going abroad wiseacres put their heads together and said, "What for?"

Some of these wiseacres happened to be on the editorial staff of Femina, one of our French weekly papers. "We know what she is coming abroad for," they said. And forthwith they admitted the public to their confidence by announcing a guessing contest, with a handsome prize for the best guesser.

"Who will Miss Roosevelt marry?" it is called.

Ladies and gentlemen, please send in your answers. Will the lucky man be Prince Michel Alexandrowitch of Russia? Or Prince Eitel Frederick of Prussia? Or Prince George of Greece? Or Prince Gustave Adolphe of Sweden? Or Paul Loubet, son of the President of France? Or Prince Adalbert, third son of the Emperor of Germany?

The picture of the daughter of the President of the United States is printed quite as if she were a member of some royal reigning family surrounded by all these famous and royal persons.

"Messieurs et mesdames—faites vos choix—make your choice. Who in your opinion is most likely to win the hand of the first young lady of America? Send in your lists. The candidates should be arranged in the order of preference and the guesser who comes nearest to the vote of the majority will receive a beautiful bag made of the finest raised leather. So says Femina.

THE CHOICE OF A HUSBAND.

All sorts of stories are abroad to account for the guessing contest. The one that gains the greatest credence tells of a dream that came to Miss Roosevelt herself. Positively she confided it to her most intimate of intimate friends, and possibly this most intimate friend had in her turn a friend—well, there's no use in trying to account for it—here's the story:

It seems that Miss Roosevelt went to sleep one night after some great function at which as the President's daughter she had been specially honored. Perhaps it was after she had christened the Kaiser's yacht, standing next to the Kaiser's brother, or perhaps it was after her triumphal tour through Cuba; or after some public demonstration in Porto Rico; or it may have been with the cheers of the St. Louis people ringing in her ears. Whatever it was, according to the story, the little lady fell asleep and, sleeping, she dreamed a dream. It seemed to her, so the story runs, one of the most beautiful of dreams.

She was herself just a simple American girl, like hundreds and thousands of other American girls. She hadn't changed her identity the least bit in the world, as one is apt to do in dreams. Her father was still the President of the United States, having been re-elected to office, and she was his daughter.

But the wonderful and entrancing part of the dream was that she, the little American girl, was surrounded by the highest nobles and princes of Europe, each one petitioning for the honor of her hand in bowing low before her.

It was all just as realistic as a dream may be, except that on their heads or in their hands each one carried the insignia of his rank.

"The crown of Sweden! A palace at Potsdam! Rank next to the Czarina!" Princes of Greece and Prussia and Russia were kneeling before her; crowned heads were bowed to the dust. She was surrounded by them, they pressed close about her, they petitioned her. She lifted her voice to speak—and awoke.

Now, just what she would have said had she not awakened her most intimate friend has not revealed. Perhaps she didn't tell her. Perhaps she doesn't know herself.

One thing, it is declared, is certain. Alice Roosevelt was presented, in her dream, of course, with a choice of the royal youths of Europe, and it didn't give her nightmare.

Upon that dream Femina, it is said, has built its contets. Who among the princes of Europe would make the best husband for Alice Roosevelt?

Paul Loubet, the son of the President of France, is mentioned as one of the possible dances, probably because of his popularity. He is

5e Année. N° 96.
Femina
15 Janvier 1905
Le Numéro : 50 cent.
WELL WHAT DO YOU GUESS?
M. Paul Loubet.
Le fils du président de la République, camarade de lycée, idéal de tous les rapports. Beaucoup d'avenir.
Prince Gustave-Adolphe de Suède.
Prince Eitel de Prusse
Prince Adalbert de Prusse.
Prince Georges de Grèce.
Prince Michel Alexandrowitch.
Miss Alice Th. Roosevelt épousera-t-elle un prince européen?

SNAPSHOT PHOTOGRAPH OF MISS ALICE ROOSEVELT TAKEN LAST SUMMER.

LATEST PHOTOGRAPH OF MISS ALICE ROOSEVELT.

is twenty-seven, not rich, but extremely good looking, with blue eyes, intelligent and keen, like his father.

Like his father, he is extremely independent, but he cares much more for the vanities and fashions of dress. For instance, he would never in the world wear false cuffs or a tie sewn together and attached by a clasp. These little idiosyncrasies are peculiarities of his father, but Miss Roosevelt need not be a bit afraid that Paul Loubet will indulge in any of them. He is the pink of perfection as far as his manners and his costumes are concerned. But he is not rich, and President Loubet's private fortune is said not to exceed $100,000. To marry Paul Loubet it is quite obvious that one must love him for his qualities, not for his fortune. Eh, Mademoiselle Roosevelt? She may find out easily that his chief source of revenue is from his father in return for his services as secretary. Is she coming to Europe to make a love match?

WHO IS THE LUCKY MAN?

Femina does not answer. Pass on to the next. Le choix—the choice is yours, ladies and gentlemen.

Two Prussian princes stand out as desirables. There is something so solid and reassuring about a Prussian prince. The heir to the throne is otherwise engaged, as all the world knows, in the Duchess Cecilia of Mecklenburg-Schwerin, but the Kaiser's other sons are not to be sneered at. There are two of them whom Femina asks you to consider—Prince Eitel Friedrich and Prince Adalbert, the second and third sons, one twenty-two and the other twenty.

These young men Miss Roosevelt may be assured have been splendidly brought up with the sort of Spartan training that the Emperor approves for all young men. All their lives they have risen at 5:30 and been at their tasks by 8 o'clock. Now, of course, they are their own masters, but the effects of their training are none the less apparent, as the Emperor hoped they might be.

Prince Eitel is the student of the family, and Prince Adalbert the athlete, "Our sailor boy," the Germans call him. He was placed on the roll of the marines as a sub-lieutenant when six years old and has served as any other sailor on a training ship. All the Emperor's sons are soldiers. They carry themselves with the erect splendor of the best Prussian officers. Prince Adalbert is perhaps too better looking, but Prince Eitel is the elder, and in royal families the difference of even a few minutes means a great deal, maybe a kingdom. If the Crown Prince were to die without issue Prince Eitel would be heir apparent, therefore—Well, choose as you will, but first cast your eye down the list of other candidates.

Prince Michel Alexandrowitch, brother of the Czar, no longer heir apparent since the birth of the Czar's son, is none the less a worthy suitor. He is a typical Russian in appearance and manner, but he is only twenty-six, and if he were to marry an American he might, as it were, be made over. He is rich and intelligent, two very good qualities even when one comes a wooing out of a palace and when one may refer by permission to one's brother-in-law, the Czar.

Now, as to Miss Roosevelt—she has, as far as Prince Michel is concerned, two things in her favor. She is not a Catholic and she is not a relative. Many a girl has married on less. When there was a possibility of his becoming King, of course, he could only marry a princess—some one of equal rank—but now—well, what do you say?

But wait a minute. Here is a crown prince, a real heir apparent—Gustav Adolph of Sweden. Already the Swedish newspapers have announced Alice Roosevelt as a possible bride for the eldest son of the eldest son of King Oscar.

"An American wife with good common sense and independence is just the thing," says the court chronicle of Sweden. "It would be a splendid move for Sweden and for Gustav Adolph."

The Crown Prince is twenty-two, which is quite the right age for Miss Alice, who is barely twenty. He is tall and athletic like his grandfather and as democratic as a foreign prince should be, even to be mentioned as a possible suitor for a broad-minded American girl.

STILL TIME TO VOTE.

But the votes are not in yet and still another good name is on the list of competitors. Prince George of Greece, the second son of King George, and the only really popular member of his family deserves consideration. He is at present High Commissioner of Crete and for some years—he is now thirty-five—he has been called the hero of a hopeless romance. He is said to love the Princess Victoria of Wales, the King's daughter, but hopelessly. They are cousins-and, according to the laws of the Greek Church, which Prince George is bound to respect, they may not wed. So, as their attachment is hopeless, on the list of possible aspirants for the hand of Miss Alice Roosevelt appears the name of the Greek prince.

Six of the most interesting names in Europe thus surround the President's theile to her, and Femina realizing this has offered her hand.

Imagine," say her sympathizers, "how hard it will be for her after having tasted all the delights of being constantly honored and gloxified and applauded and complimented, suddenly to take a back seat and sink into obscurity. Only the right sort of marriage may prevent this. "Let us do what we can to help!" And with the greatest enthusiasm they enter into the choice of a husband for the daughter of the great American Republic.

Why should not Miss Roosevelt take as high a position, for instance, as her countrywoman, the Duchess of Marlborough? Or as a dozen other American women with half her position who have married titles abroad? It would actually seem as though the whole of Paris were looking to Miss Roosevelt to do something notable, something worthy of her career at the White House and worthy of their interest in her career in the future.

If the choice of a husband, settled by popular vote in gay Paris, does nothing else for the President's daughter at least it will make her as well known on the other side of the water as on this. And perhaps, too, it will embolden the young princes whose names are on the list to come forward.

They may never have thought of Miss Roosevelt as a possible suitor—they may never have heard of her. Who can tell? But now—well, good luck to the man, whoever he may be, who wins the hand of the President's daughter.

Haunted by the Ghosts of 4 Murdered Czars

Copyright, 1905, by American Journal Examiner, Great Britain Rights Reserved.

IMAGINATION cannot conceive a more dreadful situation than that of the present Czar of Russia, as he sits and broods over the murders of his predecessors on the throne.

Four Czars have been assassinated and in every case members of the imperial family have been more or less directly implicated in the crime. The murdered Czars were:

1. Peter III., strangled by order of his wife, Catherine the Great, July 17, 1762.

2. Ivan VI., killed mysteriously in the dungeons of Schlusselburg Castle, December 5, 1764.

3. Paul I., strangled by his courtiers, March 23, 1801.

Alexander II., blown to pieces by the Nihilists, with the connivance of his family and the court party, March 13, 1881.

Nicholas II. is bound to think over these murders. He has little else to do. Feeble, elderly, nerve-wrecked, visionary, characterless, he hesitates to take any decided course of action and shuts himself up with his terrors. Whether in the vast Winter Palace at St. Petersburg or the gloomy Castle of Gatchina, or in the pleasant Summer Palace of Tsarskoe-Selo, they are always with him.

He thinks over the similarity between his own situation and that of his murdered ancestors. He has reasons to do so. Every one of these tragedies has some feature that applies to his own case. The same relatives who participated in the assassination of his grandfather, Alexander II., to-day surround the present Czar, threatening him with death if he yields to the raging tide of liberalism. The same type of courtiers and officers who strangled his great grandfather, Paul, and his remote ancestor, Peter III., have free access to him and are ready to kill him like a dog the moment it suits their desperate game.

The ghosts of the dead haunt him. He sits for hours in silence, incoherently. He starts up at the slightest sound and mutters at none at all, as if he heard the dead men gibber and mock.

The bullets and bombs of Nihilists and Death surrounds him in countless shapes. He can say other radical opponents of his government with the guiltiest more truly than any man alive: "The men. He has come to suspect that horrors of hell compassed me about, and the snares of the uncle, who came to make an affectation call, intends to kill him at the

The horror of his position is that he fears death and cares time. His own matter is to treachery from every quarter. The commonest soldier in league with those who are determined Manchuria has a happier lot compared to his. The sol- at any cost to prevent him from dier has only to fear the bullets of the Japanese, a very sudden liberal concessions. He fears actions danger. The Czar is not alone in danger from that the officers who guard his

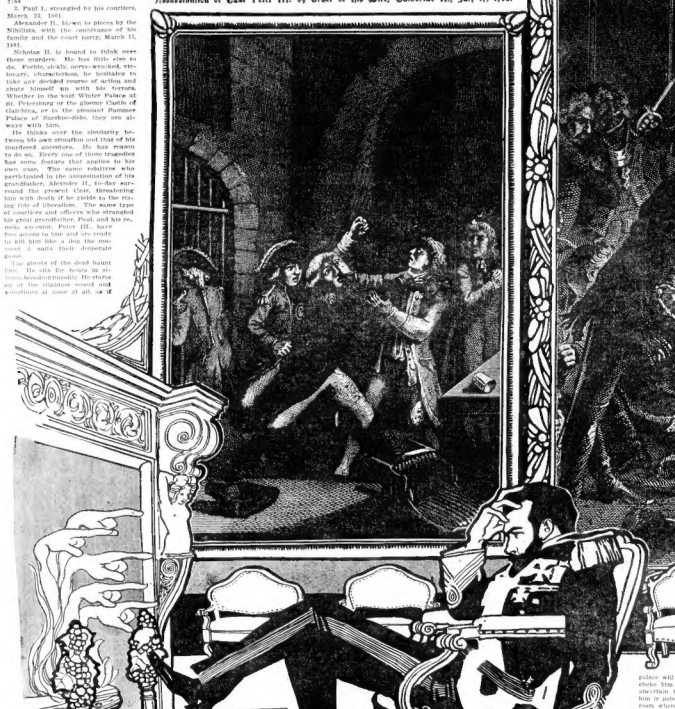

Assassination of Czar Peter III. by Order of His Wife, Catherine II., July 17, 1762.

Assassination of Paul I. by His Officers, March 23, 1801.

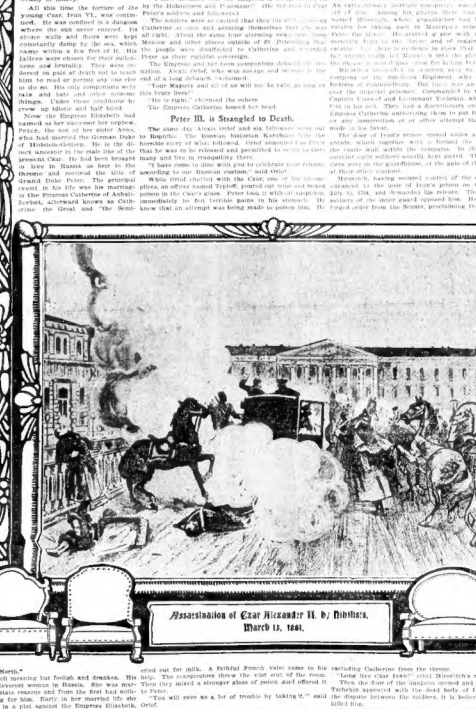

Assassination of Czar Alexander II. by Nihilists, March 13, 1881.

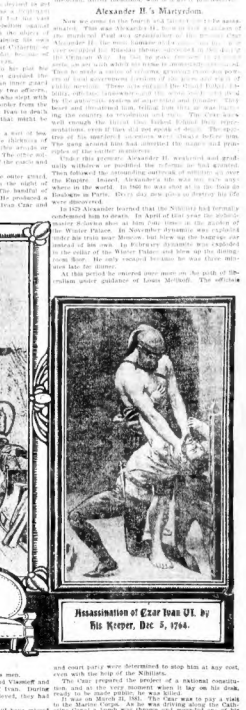

Assassination of Czar Ivan VI. by His Keeper, Dec. 5, 1764.

palace will enter his bedroom in the dead of night and choke him to death, as they did his ancestors. He is uncertain whether the cup of coffee his wife hands him is poisoned or not. He knows that the floor of the room where he plays with his children may be charged with dynamite and that he and all of them may be blown to eternity at any moment.

The history of the Czars is one long welter of blood and horror from the days of Ivan the Terrible to the present, during which the country was ruled by her favorite, Biron.

Anna chose for her successor her grand-nephew, Ivan VI., son of Anna, niece of Peter the Great, and had a scandalous reign of four years.

"My children, you know whose daughter I am! It is my resolve this night to deliver you and all Russia from German tyrannicide. Will you follow me?"

"Matushka!" they cried. "We will follow thee to the death, and as for the Germans, we will cut them all to pieces!"

At the head of the soldiers Elizabeth then marched to the Winter Palace and seized the Regent Anna and her infant son, the infant Czar Ivan, in their beds. After That was the end of poor Ivan's reign and the beginning of Elizabeth's. She was the fifth ruler Russia had had in her youngest daughter of Peter the sixteen years that had passed since the death of her father, Peter the Great.

Catherine I. She only survived two years, and was followed by Peter II. Russia and had great position with Peter II. She won the soldiers of the Imperial Guard to her side by bribery, by drinking with them and by many other extraordinary tricks.

On the night of December 6, 1741, Elizabeth went to the barracks of the famous Preobrajsky Regiment, took up a musket and addressed the soldiers there:

"Matushka" they cried. "We will follow thee to the death, and as for the Germans, we will cut them all to pieces!"

At the head of the soldiers Elizabeth then marched to the Winter Palace and seized the Regent Anna and her infant son, the infant Czar Ivan, in their beds. That was the end of poor Ivan's reign and the beginning of Elizabeth's. She was the fifth ruler Russia had had in sixteen years that had passed since the death of her father, Peter the Great.

Assassination a Habit.

After Peter's time the assassination of Czars became a habit. The uncertainty in which he left the succession to the throne had much to do with these tragedies. Infamous women rulers and their favorites played an extraordinary part in them. There was constant intrigue for the throne scrupulous and immoral. For or for power, and the men and women of the Russian Court never hesitated at murder when anything was to be gained. Peter named as his successor his low-born wife, the only descendant of that

Ivan was proclaimed Czar. He was an infant and his mother, the weak and helpless Anna of Brunswick, should be the tortoise of the Tolstoy Monastery, on an island in the Arctic Ocean, a few miles from Archangel. When the convoy arrived at the coast the state of the ice made it impossible to cross over to the island, and finally Elizabeth decided to let them stay in a village on the mainland. They lived here in a hut like savages, and after two years of exile died from insufficiency of misery.

All this time the torture of the young Czar, Ivan VI., was continued. He was confined in a dungeon where the sun never entered. Its stone walls and floors were kept constantly damp by the sea, which came within a few feet of it. His jailers were chosen for their sullenness and brutality. They were ordered on pain of death not to teach him to read or permit any one else to do so. His only companions were rats and bats and other noisome things. Under these conditions he grew up idiotic and half blind.

Now the Empress Elizabeth had named as her successor her nephew, Peter, the son of her sister Anna, who had married the German Duke of Holstein-Gottorp. He is the direct ancestor in the male line of the present Czar. He had been brought to live in Russia as heir to the throne and received the title of Grand Duke Peter. The principal event in his life was his marriage to the Princess Catherine of Anhalt-Zerbst, afterward known as Catherine the Great and "the Semiramis of the North."

Peter was well meaning but foolish and drunken. His wife was the cleverest woman in Russia. She was more than a match for him in every way. The first had nothing but loathing for him. Early in her married life she was implicated in a plot against the Empress Elizabeth. Orlof was of remarkable size and physical strength and had two brothers similarly gifted.

Peter had talked of divorcing Catherine and marrying Elizabeth Voronzof and of making and deposing Ivan VI. his help. Catherine decided to depose Peter. With the help of the Orlofs and three regiments of guards, who had been won over to her side, she seized the government and proclaimed herself Empress. Then at the head of twenty thousand soldiers she marched on Oranienbaum, twenty miles from St. Petersburg, where Peter was, and surrounded the palace. He tried to break through the cordon, but was driven back and fled to Oranienbaum

Copyright, 1905, by American-Journal Examiner. Great Britain Rights Reserved.

THE MOST MISERABLE MINISTER ON EARTH

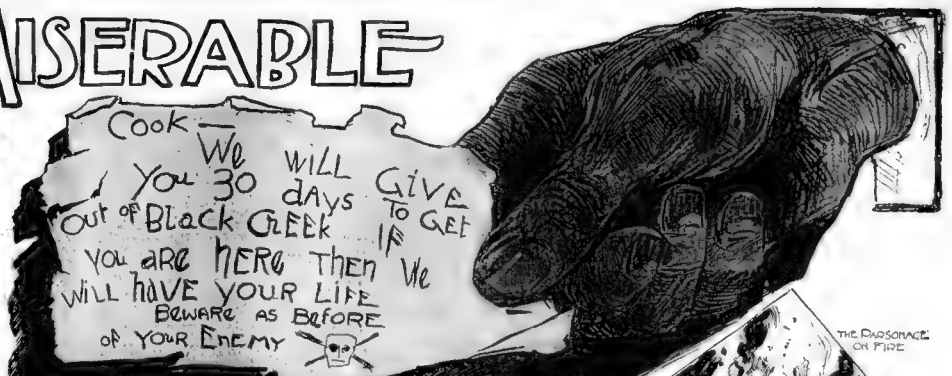

What Secret Enemies of Rev. L. D. Cook Have Done to Him.

His parsonage burned January 1, 1904.

A valuable horse mysteriously poisoned December 11, 1903.

Letter received on December 11, 1903, threatening to kill him, and admitting the commission of the other crimes.

Parsonage robbed of this letter December 12, 1904.

Assaulted with stones and vitriol while on way to post office December 27, 1904.

Another threatening letter received January 1, 1905, hidden in cucumber placed at door.

Time limit placed on Cook's life January 1, 1905. "We will kill you in thirty days."

Murderous assault at his church. Cook knocked unconscious by a huge rock hitting him in stomach on January 17, 1905.

Now in bed as result of worry and injury inflicted.

[illegible] week, N. Y. [illegible] the most [illegible] of the Methodist [illegible] Rev. L. D. Cook [illegible] Black Creek [illegible] of mystery [illegible] of three hooded [illegible] have [illegible] on [illegible] [illegible] [illegible]

Copyright, 1905, by American Journal Examiner. Great Britain Rights Reserved.

THE RICHEST AND HAPPIEST MINISTER ON EARTH

How the Rev. Dr. Richard Lewis Howell, Multimillionaire, Met Little Miss Whistler, Grand-Niece of the Famous Painter and Baltimore's Most Charming Beauty, Not Yet "Out," and Won Her for His Bride.

Baltimore, Feb. 10.

THE richest minister in the world is now, doubtless, the happiest minister in the world, for it is announced that on February 20 the Rev. Dr. Richard Lewis Howell will wed Miss Gwendolyn Whistler, grandniece of Whistler, the famous painter—a beauty and the heroine of a genuine love romance.

Palm Beach, Florida, was the idyllic scene of the courtship and betrothal of the millionaire clergyman and this most youthful of reigning American beauties, but the auspicious first meeting and beginning of the romance was in Paris a little more than a year ago.

Dr. Howell, who is a discriminating patron of art, was visiting the Paris Salon with a party of friends. They stopped before Whistler's portrait of his mother just as another little group approached that masterpiece. Dr. Howell, gazing upon the work of his friend for they had been thrown much together in earlier times—dwelt long and earnestly upon the genius of the artist, and related a number of incidents of his personal recollections of the painter.

It was noticed that the other little group contained quite as interested listeners as the clergyman's own party, but of this Dr. Howell was not at first aware. Upon the peculiarities of the artist he dwelt with loving recollection, refraining from mention of any of the painter's eccentricities usually indulged in by those who have known him. He told of the man as he knew him, overlooking all his faults and remembering only the good that was in him. He told of deeds of charity, and, in a word, made Whistler out to be a gentle humanitarian, a genial, whole-souled gentleman, a wit, a friend to tie to.

She Grasped His Hand in Gratitude.

While Dr. Howell's discourse was being listened to with the deference usually known to the man who speaks of one of the world's famous men from personal knowledge, it was observed that a young and beautiful girl in the other party, with clasped hands and sparkling eyes, was applauding the clergyman's words with an enthusiasm which the older lady with her was unable to restrain.

Suddenly, regardless of etiquette, she rushed forward and grasped Dr. Howell's hand in both her own.

"Oh, how can I thank you?" she exclaimed, her eyes brimming with affectionate gratitude. "Of all those who speak of my dear uncle you alone are just."

It was a most unusual and most charming scene, there in the gallery of the Paris Salon, in front of Whistler's portrait of his mother—little Miss Whistler, grandniece of the painter, clinging to the arm of the Rev. Dr. Howell and repeating

"How can I ever thank you enough for your eloquent and just praise of my uncle?"

"Ah," exclaimed the clergyman, "then I have the happiness to meet Miss Gwendolyn Whistler?"

"And you are Dr. Howell," said the girl. And she dragged him to where her father and mother stood, whereupon there were introductions in due form.

There could not have been a more auspicious meeting, and, in the light of subsequent events, it marked a case of love at first sight.

Dr. Howell decided to abandon a contemplated trip to Egypt. Instead he remained in Paris until actually forced to leave for this side of the Atlantic.

Twice within the succeeding year urgent affairs called him to the French capital, and his delightful intimacy with the Whistlers continued. It is told that Dr. Howell first broached the subject of marriage with the daughter about six months ago, and, to the surprise of the parents, the daughter confessed that she had never seen any one with whom she would rather cast her lot than with the handsome American rector.

It was finally agreed to leave the matter without any definite understanding until the Whistlers returned home the first of the year. They arrived in this country early in January and went at once to Palm Beach. There Dr. Howell owns a magnificent villa where, during the last thirty days, he has entertained in magnificent style Mr. and Mrs. and Miss Whistler.

Rich, Handsome and Athletic.

As might have been expected, the announcement of the engagement was early forthcoming, and last Thursday the news reached this city. The bride's trousseau is en route from Paris, which goes to show that she had in no wise changed her mind, for it was ordered months ago.

Dr. Howell is still in the forties, and one of the handsomest of men. He carries his years with as little trouble as most men of thirty-five. He is of athletic build and stands six feet high.

Miss Whistler is petite, eighteen years old, with a girlish face, a magnificent wealth of chestnut brown hair, brown eyes and a figure that is described as perfect in every detail. She is the daughter of Mr. and Mrs. Thomas Delano Whistler, of Baltimore.

The announcement of the engagement came as a mighty surprise to the smart set at Baltimore and Washington, where the prospective bridegroom is as well known as is his bewitching fiancee. Baltimore society has been looking forward to Miss Whistler's debut next year with much pleasurable anticipation. She, with her parents, has been abroad so many years, "washing her education, that she had been considered only a school girl. When last here, three years ago, Miss Whistler had not passed beyond the short skirt period. She was voted the most beautiful child that had ever bestowed her bright presence upon the city. For her a social career of exceptional brilliancy was predicted, and that she would make a notable marriage was considered a foregone conclusion.

From Palm Beach comes the information that Miss Whistler appears to be quite as he is something of a dreamer much in love with Dr. Howell as he with her. There is a constant and incessant ado of congratulations. The sun beckoners added not a little to the zest of festivities with the Whistlers, and then they drove up here assembled by the announcement of a go for a whirl in the doctor's auto. project that nearly took the breath out of When Dr. Howell takes his affections the bodies of many of our clergymen, and Miss Whistler retires to her own laymen as well. He proposed to build in apartment, and there remains until her th a city what he pleased to call a Worl's name again appears. They dine together Cathedral." It was to be built out of marble watch the moon together, and read from with a steel skeleton, was to be the largest the same book or magazine. The evenings building in the world, as well as the most are usually passed on the porch of the ornate, was in home every denomination doctor's handsome villa, and the last face of the city in separate chapels, and also she sees before her mind assists her to re was to have one main auditorium that tire in that of her husband-to-be. would seat not less than 40,000 persons.

Curiosity as to how and when this court He proposed that the funds for this magnificent temple be contributed, one cent per ship was begun has been rampant in Baltimore and Washington. All sorts of romantic stories were current. One is that he year for ten years, by every man, woman saved her life in an automobile accident on the road to Ais les-Bains. Another is that it was on a Paris street that he saved her from the advances of an impertinent Frenchman. But the incident of their meeting in the Paris Salon, and his subsequent ardent attentions, are now generally accepted as explaining everything.

Traveller and Art Connoisseur.

The personal characteristics of Dr. Howell are probably better understood in Washington society than elsewhere, although he is well known to many leading people of New York, Philadelphia, Boston, Pittsburg and Wheeling, W. Va.

It was in the last named city that Dr. Howell was born, and it was there that his father, Andrew Howell, built up the great fortune which was divided between Dr. Howell and his brother, Frank Howell, of the Pennsylvania Railroad. Dr. Howell was admitted to the Episcopal ministry in 1881, but did not at once enter upon the trying work of the church. He whiled away several years in Europe, taking several courses of lectures, sectarian and otherwise.

He revelled in the art treasures of Italy, France, Germany and Russia. He visited the Holy Land, and rode donkeys under the shadows of the pyramids. He came home a thoroughly seasoned man, who knew the world as well as the church. He only fled while abroad was the purchasing of odd pictures, picked up in the most out-of-the way places. It is said that when these are hung upon the walls of his New York home they will create a sensation. They have not as yet been unpacked.

His first entrance into the actual work of the church was when he established St. Margaret's, in Washington, at the northwest corner of Connecticut avenue and Rhode Island place. The church is now one of the favorite places of worship for many of the fashionables of official life in the capital. It was to Washington that Dr. Howell brought his wife, who was Miss Mary T. Rush, daughter of Mr. and Mrs. Benjamin Rush, of Philadelphia. She brought another great fortune to Dr. Howell, and was one of the most attractive and best loved women in Washington society.

Under Dr. Howell's charge the little church grew in influence and numbers. He was a powerful speaker, bold to lofty ideals, and his sincerity was apparent in his every utterance. He sought out the poor, and he gave liberally to every worthy object, whether connected with his own or some other denomination. But Dr. Howell soon wearied of the demands made by parish work, and he suffered in health to such an extent that he gave up active ministrations and purchased his fine old country place near Leesburg and attempted to conduct the parish affairs at long range, with the aid of a resident assistant. But this proved a failure. The needs of the parish began to suffer from neglect, and Dr. Howell resigned. Speaking of his work in Washington, a clergyman of that city had this to say the other day:

Planned the "World's Cathedral."

"Howell is one of the handsomest as well as the most magnetic of men. He has a splendid physique and is a most polished gentleman. He is also a man of more than ordinary ability, and I think he would have become famous in the church had new worlds been so abundantly bestowed upon him. He writes well and is a most fascinating speaker. If he had applied himself strictly to theology he certainly would have become a preacher of note.

"If I were asked to define his status in the church I should style him as a conservative prayer book churchman. He organized St. Margaret's, and during the first year of his rectorship he threw himself into the work of the parish in such an enthusiastic way as to arouse universal praise. His resignation in 1900, after attempting to conduct the parish affairs from his Virginia estate, was due to ill health. But the seeds he had sown brought forth their increase and to-day St. Margaret's is probably the fourth in size and membership of the capital's churches."

The same clergyman who related the foregoing is authority for a glimpse of characteristics that reveal another side of Dr. Howell's mental makeup, and show that

"It was a most unusual and most charming scene; there in the gallery of the Paris Salon in front of Whistler's portrait of his mother—little Miss Whistler, grandniece of the painter, clinging to the arm of the Rev. Dr. Howell and repeating:

"'How can I thank you enough for your eloquent and just praise of my uncle.'"

Shortly after his resignation as rector he was called to Pittsburg to the pastorate of one of the wealthiest churches in the country. He declined the call, and it was then that he began to devote himself to the study of social problems. He became deeply interested in the labor question, and was a frequent speaker at meetings held in the interest of the laboring man. He was also a frequent contributor to the magazines on the same subject.

Although Miss Whistler's parents, Thomas Delano Whistler and Mrs. Whistler, call Baltimore their home and maintain several establishments here, the family has been abroad so much during the last ten years that the young daughter is remembered only as one of the most beautiful of children, and from the accompanying portrait, taken two years ago, it would appear that the promise of the days of short skirts has been more than kept.

Those who have seen her recently say she is now a most beautiful young lass to Dr. Howell for his eulogy of women and that her mind and character are quite in keeping with her physical perfections. Her education has practically been confined to Parisian teaching. She possesses some of the artistic skill that made her grandmother so famous and is a musician of more than ordinary ability upon piano and harp.

It is said that she is very much in love with her handsome, stalwart, clerical fiance—in fact that she really loved him at first sight, although the only sentiment she was then conscious of was that of gratitude and child in the United States, including Hotel Aberdeen and the Bretton Hall. For these he gave $4,150,000, and paid cash to the extent of $3,000,000 and the balance in Pittsburg realty valued at $1,150,000. His annual income is said to be in excess of a quarter of a million of dollars.

Miss Gwendolyn Whistler.

The Rev. Dr. Richard Lewis Howell.

How to Keep a Wife Contented.

By a Happy Husband.

I KNOW one who likes my wife, and I don't suppose that she will not result in all the happiness hoped for, it may be reading to learn how I, a middle aged, ordinary man, manage to keep my "better half" reasonably and always [illegible] mind.

I am quite willing to relate how I did it, and if my readers profit by reading a brief description of the methods I have found it well to adopt so much the better.

To begin with, I never allow myself to give "orders." I started my married life by realizing that I made the woman of my choice my partner when she and I went through the wedding ceremony.

Just as in the case of [illegible] on a sound business concern can only be run to have all the good judgment and all the wise direction [illegible] of course, certain circumstances [illegible] I am writing of the average

It is quite evidence to her that she is by no means a selfish and fortunate and unsuccessful person that she might otherwise imagine herself to be, for even the best and most gifted woman will occasionally come to have a notion that she is not doing so well as some other women are doing.

It encourages her to learn that some of the wives who are looked upon as models are in reality just as much beset by difficulties and drawbacks as she herself.

Any man can make his wife positively joyful by saying that he considers himself well off in being her husband, but very few men have the pluck to say such a thing. Of course, the husband who does say it must sure the good sense to act in accordance with his words.

5 MILLION PACKAGES OF SEEDS
Martha Washington Collection
40 Kinds for 10c.
of Aster, Balsam, Pansy, Sweet Pea, Pink Salvia, Cosmos, Phlox, Mexican Vervena, Nasturt — Portulaca, Heliotrope, Cypress Vine, Mignonette, with this Coupon Bidden FREE, One Flower Kind (as above), 1 Begonia, 1 Freesia, 1 Tuberose, 1 Gladiolus.
All of the above seeds, postpaid, for 10 cents, in coin or stamps. Order early. Avoid the rush.
RUSTIC VALLEY SEED CO., Medford, Mass.

FREE GOLD WATCH
[illegible] GOLD LAID FILLED [illegible] Watch, [illegible] Ring, [illegible] Chain, [illegible] Pin, [illegible] Locket, [illegible] Bracelet, [illegible] Cuff Buttons, [illegible] Scarf Pin, [illegible] Fountain Pen, [illegible] Thimble, [illegible] Knife, [illegible] Scissors, [illegible] Tape Measure, [illegible] Pocket Book, [illegible] Purse, [illegible] Toilet Set, [illegible] Manicure Set, [illegible] Sewing Machine, [illegible] Silverware, [illegible] Dishes, [illegible] Rocking Chair, [illegible] Sewing Machine, [illegible] Piano, [illegible] Organ, [illegible] Bicycle, [illegible] Typewriter, [illegible] Camera, [illegible] Graphophone, [illegible] Graphophone Records, [illegible] Graphophone Cabinet, [illegible] Graphophone Horn, [illegible] Graphophone Needles, [illegible] Graphophone Oil, [illegible] Graphophone Brush, [illegible] Graphophone Duster, [illegible] Graphophone Polish, [illegible] Graphophone Cloth, [illegible] Graphophone Case, [illegible] Graphophone Stand, [illegible] Graphophone Table, [illegible] Graphophone Chair, [illegible] Graphophone Lamp, [illegible] Graphophone Clock, [illegible] Graphophone Barometer, [illegible] Graphophone Thermometer, [illegible] Graphophone Compass, [illegible] Graphophone Sundial, [illegible] Graphophone Globe, [illegible] Graphophone Map, [illegible] Graphophone Book, [illegible] Graphophone Pen, [illegible] Graphophone Pencil, [illegible] Graphophone Eraser, [illegible] Graphophone Ruler, [illegible] Graphophone Protractor, [illegible] Graphophone Dividers, [illegible] Graphophone Square, [illegible] Graphophone Level, [illegible] Graphophone Plumb, [illegible] Graphophone Hammer, [illegible] Graphophone Nails, [illegible] Graphophone Screws, [illegible] Graphophone Screwdriver, [illegible] Graphophone Wrench, [illegible] Graphophone Pliers, [illegible] Graphophone Saw, [illegible] Graphophone Chisel, [illegible] Graphophone Plane, [illegible] Graphophone Drill, [illegible] Graphophone Bit, [illegible] Graphophone Brace, [illegible] Graphophone Vise, [illegible] Graphophone Anvil, [illegible] Graphophone Forge, [illegible] Graphophone Bellows, [illegible] Graphophone Tongs, [illegible] Graphophone Shovel, [illegible] Graphophone Poker, [illegible] Graphophone Fender, [illegible] Graphophone Andirons, [illegible] Graphophone Mantel, [illegible] Graphophone Grate, [illegible] Graphophone Hearth, [illegible] Graphophone Chimney, [illegible] Graphophone Flue, [illegible] Graphophone Damper, [illegible] Graphophone Register, [illegible] Graphophone Ventilator, [illegible] Graphophone Stove, [illegible] Graphophone Range, [illegible] Graphophone Oven, [illegible] Graphophone Boiler, [illegible] Graphophone Kettle, [illegible] Graphophone Pot, [illegible] Graphophone Pan, [illegible] Graphophone Dish, [illegible] Graphophone Spoon, [illegible] Graphophone Fork, [illegible] Graphophone Knife, [illegible] Graphophone Napkin, [illegible] Graphophone Tablecloth, [illegible] Graphophone Chair, [illegible] Graphophone Table, [illegible] Graphophone Bed, [illegible] Graphophone Mattress, [illegible] Graphophone Pillow, [illegible] Graphophone Blanket, [illegible] Graphophone Sheet, [illegible] Graphophone Quilt, [illegible] Graphophone Comforter, [illegible] Graphophone Curtain, [illegible] Graphophone Shade, [illegible] Graphophone Rug, [illegible] Graphophone Carpet, [illegible] Graphophone Linoleum, [illegible] Graphophone Oilcloth, [illegible] Graphophone Matting, [illegible] Graphophone Floor, [illegible] Graphophone Ceiling, [illegible] Graphophone Wall, [illegible] Graphophone Paint, [illegible] Graphophone Paper, [illegible] Graphophone Glass, [illegible] Graphophone Window, [illegible] Graphophone Door, [illegible] Graphophone Key, [illegible] Graphophone Lock, [illegible] Graphophone Bell, [illegible] Graphophone Gong, [illegible] Graphophone Whistle, [illegible] Graphophone Horn, [illegible] Graphophone Drum, [illegible] Graphophone Trumpet, [illegible] Graphophone Cornet, [illegible] Graphophone Flute, [illegible] Graphophone Violin, [illegible] Graphophone Guitar, [illegible] Graphophone Banjo, [illegible] Graphophone Mandolin, [illegible] Graphophone Zither, [illegible] Graphophone Harp, [illegible] Graphophone Piano, [illegible] Graphophone Organ, [illegible] Graphophone Bicycle, [illegible] Graphophone Typewriter, [illegible] Graphophone Camera, [illegible] Graphophone Graphophone, [illegible] Graphophone Graphophone Records, [illegible] Graphophone Graphophone Cabinet, [illegible] Graphophone Graphophone Horn, [illegible] Graphophone Graphophone Needles, [illegible] Graphophone Graphophone Oil, [illegible] Graphophone Graphophone Brush, [illegible] Graphophone Graphophone Duster, [illegible] Graphophone Graphophone Polish, [illegible] Graphophone Graphophone Cloth, [illegible] Graphophone Graphophone Case, [illegible] Graphophone Graphophone Stand, [illegible] Graphophone Graphophone Table, [illegible] Graphophone Graphophone Chair, [illegible] Graphophone Graphophone Lamp, [illegible] Graphophone Graphophone Clock, [illegible] Graphophone Graphophone Barometer, [illegible] Graphophone Graphophone Thermometer, [illegible] Graphophone Graphophone Compass, [illegible] Graphophone Graphophone Sundial, [illegible] Graphophone Graphophone Globe, [illegible] Graphophone Graphophone Map, [illegible] Graphophone Graphophone Book, [illegible] Graphophone Graphophone Pen, [illegible] Graphophone Graphophone Pencil, [illegible] Graphophone Graphophone Eraser, [illegible] Graphophone Graphophone Ruler, [illegible] Graphophone Graphophone Protractor, [illegible] Graphophone Graphophone Dividers, [illegible] Graphophone Graphophone Square, [illegible] Graphophone Graphophone Level, [illegible] Graphophone Graphophone Plumb, [illegible] Graphophone Graphophone Hammer, [illegible] Graphophone Graphophone Nails, [illegible] Graphophone Graphophone Screws, [illegible] Graphophone Graphophone Screwdriver, [illegible] Graphophone Graphophone Wrench, [illegible] Graphophone Graphophone Pliers, [illegible] Graphophone Graphophone Saw, [illegible] Graphophone Graphophone Chisel, [illegible] Graphophone Graphophone Plane, [illegible] Graphophone Graphophone Drill, [illegible] Graphophone Graphophone Bit, [illegible] Graphophone Graphophone Brace, [illegible] Graphophone Graphophone Vise, [illegible] Graphophone Graphophone Anvil, [illegible] Graphophone Graphophone Forge, [illegible] Graphophone Graphophone Bellows, [illegible] Graphophone Graphophone Tongs, [illegible] Graphophone Graphophone Shovel, [illegible] Graphophone Graphophone Poker, [illegible] Graphophone Graphophone Fender, [illegible] Graphophone Graphophone Andirons, [illegible] Graphophone Graphophone Mantel, [illegible] Graphophone Graphophone Grate, [illegible] Graphophone Graphophone Hearth, [illegible] Graphophone Graphophone Chimney, [illegible] Graphophone Graphophone Flue, [illegible] Graphophone Graphophone Damper, [illegible] Graphophone Graphophone Register, [illegible] Graphophone Graphophone Ventilator, [illegible] Graphophone Graphophone Stove, [illegible] Graphophone Graphophone Range, [illegible] Graphophone Graphophone Oven, [illegible] Graphophone Graphophone Boiler, [illegible] Graphophone Graphophone Kettle, [illegible] Graphophone Graphophone Pot, [illegible] Graphophone Graphophone Pan, [illegible] Graphophone Graphophone Dish, [illegible] Graphophone Graphophone Spoon, [illegible] Graphophone Graphophone Fork, [illegible] Graphophone Graphophone Knife, [illegible] Graphophone Graphophone Napkin, [illegible] Graphophone Graphophone Tablecloth, [illegible] Graphophone Graphophone Chair, [illegible] Graphophone Graphophone Table, [illegible] Graphophone Graphophone Bed, [illegible] Graphophone Graphophone Mattress, [illegible] Graphophone Graphophone Pillow, [illegible] Graphophone Graphophone Blanket, [illegible] Graphophone Graphophone Sheet, [illegible] Graphophone Graphophone Quilt, [illegible] Graphophone Graphophone Comforter, [illegible] Graphophone Graphophone Curtain, [illegible] Graphophone Graphophone Shade, [illegible] Graphophone Graphophone Rug, [illegible] Graphophone Graphophone Carpet, [illegible] Graphophone Graphophone Linoleum, [illegible] Graphophone Graphophone Oilcloth, [illegible] Graphophone Graphophone Matting, [illegible] Graphophone Graphophone Floor, [illegible] Graphophone Graphophone Ceiling, [illegible] Graphophone Graphophone Wall, [illegible] Graphophone Graphophone Paint, [illegible] Graphophone Graphophone Paper, [illegible] Graphophone Graphophone Glass, [illegible] Graphophone Graphophone Window, [illegible] Graphophone Graphophone Door, [illegible] Graphophone Graphophone Key, [illegible] Graphophone Graphophone Lock, [illegible] Graphophone Graphophone Bell, [illegible] Graphophone Graphophone Gong, [illegible] Graphophone Graphophone Whistle, [illegible] Graphophone Graphophone Horn, [illegible] Graphophone Graphophone Drum, [illegible] Graphophone Graphophone Trumpet, [illegible] Graphophone Graphophone Cornet, [illegible] Graphophone Graphophone Flute, [illegible] Graphophone Graphophone Violin, [illegible] Graphophone Graphophone Guitar, [illegible] Graphophone Graphophone Banjo, [illegible] Graphophone Graphophone Mandolin, [illegible] Graphophone Graphophone Zither, [illegible] Graphophone Graphophone Harp, [illegible] Graphophone Graphophone Piano, [illegible] Graphophone Graphophone Organ, [illegible] Graphophone Graphophone Bicycle, [illegible] Graphophone Graphophone Typewriter, [illegible] Graphophone Graphophone Camera, [illegible] Graphophone Graphophone Graphophone, [illegible] Graphophone Graphophone Graphophone Records, [illegible] Graphophone Graphophone Graphophone Cabinet, [illegible] Graphophone Graphophone Graphophone Horn, [illegible] Graphophone Graphophone Graphophone Needles, [illegible] Graphophone Graphophone Graphophone Oil, [illegible] Graphophone Graphophone Graphophone Brush, [illegible] Graphophone Graphophone Graphophone Duster, [illegible] Graphophone Graphophone Graphophone Polish, [illegible] Graphophone Graphophone Graphophone Cloth, [illegible] Graphophone Graphophone Graphophone Case, [illegible] Graphophone Graphophone Graphophone Stand, [illegible] Graphophone Graphophone Graphophone Table, [illegible] Graphophone Graphophone Graphophone Chair, [illegible] Graphophone Graphophone Graphophone Lamp, [illegible] Graphophone Graphophone Graphophone Clock, [illegible] Graphophone Graphophone Graphophone Barometer, [illegible] Graphophone Graphophone Graphophone Thermometer, [illegible] Graphophone Graphophone Graphophone Compass, [illegible] Graphophone Graphophone Graphophone Sundial, [illegible] Graphophone Graphophone Graphophone Globe, [illegible] Graphophone Graphophone Graphophone Map, [illegible] Graphophone Graphophone Graphophone Book, [illegible] Graphophone Graphophone Graphophone Pen, [illegible] Graphophone Graphophone Graphophone Pencil, [illegible] Graphophone Graphophone Graphophone Eraser, [illegible] Graphophone Graphophone Graphophone Ruler, [illegible] Graphophone Graphophone Graphophone Protractor, [illegible] Graphophone Graphophone Graphophone Dividers, [illegible] Graphophone Graphophone Graphophone Square, [illegible] Graphophone Graphophone Graphophone Level, [illegible] Graphophone Graphophone Graphophone Plumb, [illegible] Graphophone Graphophone Graphophone Hammer, [illegible] Graphophone Graphophone Graphophone Nails, [illegible] Graphophone Graphophone Graphophone Screws, [illegible] Graphophone Graphophone Graphophone Screwdriver, [illegible] Graphophone Graphophone Graphophone Wrench, [illegible] Graphophone Graphophone Graphophone Pliers, [illegible] Graphophone Graphophone Graphophone Saw, [illegible] Graphophone Graphophone Graphophone Chisel, [illegible] Graphophone Graphophone Graphophone Plane, [illegible] Graphophone Graphophone Graphophone Drill, [illegible] Graphophone Graphophone Graphophone Bit, [illegible] Graphophone Graphophone Graphophone Brace, [illegible] Graphophone Graphophone Graphophone Vise, [illegible] Graphophone Graphophone Graphophone Anvil, [illegible] Graphophone Graphophone Graphophone Forge, [illegible] Graphophone Graphophone Graphophone Bellows, [illegible] Graphophone Graphophone Graphophone Tongs, [illegible] Graphophone Graphophone Graphophone Shovel, [illegible] Graphophone Graphophone Graphophone Poker, [illegible] Graphophone Graphophone Graphophone Fender, [illegible] Graphophone Graphophone Graphophone Andirons, [illegible] Graphophone Graphophone Graphophone Mantel, [illegible] Graphophone Graphophone Graphophone Grate, [illegible] Graphophone Graphophone Graphophone Hearth, [illegible] Graphophone Graphophone Graphophone Chimney, [illegible] Graphophone Graphophone Graphophone Flue, [illegible] Graphophone Graphophone Graphophone Damper, [illegible] Graphophone Graphophone Graphophone Register, [illegible] Graphophone Graphophone Graphophone Ventilator, [illegible] Graphophone Graphophone Graphophone Stove, [illegible] Graphophone Graphophone Graphophone Range, [illegible] Graphophone Graphophone Graphophone Oven, [illegible] Graphophone Graphophone Graphophone Boiler, [illegible] Graphophone Graphophone Graphophone Kettle, [illegible] Graphophone Graphophone Graphophone Pot, [illegible] Graphophone Graphophone Graphophone Pan, [illegible] Graphophone Graphophone Graphophone Dish, [illegible] Graphophone Graphophone Graphophone Spoon, [illegible] Graphophone Graphophone Graphophone Fork, [illegible] Graphophone Graphophone Graphophone Knife, [illegible] Graphophone Graphophone Graphophone Napkin, [illegible] Graphophone Graphophone Graphophone Tablecloth, [illegible] Graphophone Graphophone Graphophone Chair, [illegible] Graphophone Graphophone Graphophone Table, [illegible] Graphophone Graphophone Graphophone Bed, [illegible] Graphophone Graphophone Graphophone Mattress, [illegible] Graphophone Graphophone Graphophone Pillow, [illegible] Graphophone Graphophone Graphophone Blanket, [illegible] Graphophone Graphophone Graphophone Sheet, [illegible] Graphophone Graphophone Graphophone Quilt, [illegible] Graphophone Graphophone Graphophone Comforter, [illegible] Graphophone Graphophone Graphophone Curtain, [illegible] Graphophone Graphophone Graphophone Shade, [illegible] Graphophone Graphophone Graphophone Rug, [illegible] Graphophone Graphophone Graphophone Carpet, [illegible] Graphophone Graphophone Graphophone Linoleum, [illegible] Graphophone Graphophone Graphophone Oilcloth, [illegible] Graphophone Graphophone Graphophone Matting, [illegible] Graphophone Graphophone Graphophone Floor, [illegible] Graphophone Graphophone Graphophone Ceiling, [illegible] Graphophone Graphophone Graphophone Wall, [illegible] Graphophone Graphophone Graphophone Paint, [illegible] Graphophone Graphophone Graphophone Paper, [illegible] Graphophone Graphophone Graphophone Glass, [illegible] Graphophone Graphophone Graphophone Window, [illegible] Graphophone Graphophone Graphophone Door, [illegible] Graphophone Graphophone Graphophone Key, [illegible] Graphophone Graphophone Graphophone Lock, [illegible] Graphophone Graphophone Graphophone Bell, [illegible] Graphophone Graphophone Graphophone Gong, [illegible] Graphophone Graphophone Graphophone Whistle, [illegible] Graphophone Graphophone Graphophone Horn, [illegible] Graphophone Graphophone Graphophone Drum, [illegible] Graphophone Graphophone Graphophone Trumpet, [illegible] Graphophone Graphophone Graphophone Cornet, [illegible] Graphophone Graphophone Graphophone Flute, [illegible] Graphophone Graphophone Graphophone Violin, [illegible] Graphophone Graphophone Graphophone Guitar, [illegible] Graphophone Graphophone Graphophone Banjo, [illegible] Graphophone Graphophone Graphophone Mandolin, [illegible] Graphophone Graphophone Graphophone Zither, [illegible] Graphophone Graphophone Graphophone Harp, [illegible] Graphophone Graphophone Graphophone Piano, [illegible] Graphophone Graphophone Graphophone Organ, [illegible] Graphophone Graphophone Graphophone Bicycle, [illegible] Graphophone Graphophone Graphophone Typewriter, [illegible] Graphophone Graphophone Graphophone Camera, [illegible] Graphophone Graphophone Graphophone Graphophone, [illegible] Graphophone Graphophone Graphophone Graphophone Records, [illegible] Graphophone Graphophone Graphophone Graphophone Cabinet, [illegible] Graphophone Graphophone Graphophone Graphophone Horn, [illegible] Graphophone Graphophone Graphophone Graphophone Needles, [illegible] Graphophone Graphophone Graphophone Graphophone Oil, [illegible] Graphophone Graphophone Graphophone Graphophone Brush, [illegible] Graphophone Graphophone Graphophone Graphophone Duster, [illegible] Graphophone Graphophone Graphophone Graphophone Polish, [illegible] Graphophone Graphophone Graphophone Graphophone Cloth, [illegible] Graphophone Graphophone Graphophone Graphophone Case, [illegible] Graphophone Graphophone Graphophone Graphophone Stand, [illegible] Graphophone Graphophone Graphophone Graphophone Table, [illegible] Graphophone Graphophone Graphophone Graphophone Chair, [illegible] Graphophone Graphophone Graphophone Graphophone Lamp, [illegible] Graphophone Graphophone Graphophone Graphophone Clock, [illegible] Graphophone Graphophone Graphophone Graphophone Barometer, [illegible] Graphophone Graphophone Graphophone Graphophone Thermometer, [illegible] Graphophone Graphophone Graphophone Graphophone Compass, [illegible] Graphophone Graphophone Graphophone Graphophone Sundial, [illegible] Graphophone Graphophone Graphophone Graphophone Globe, [illegible] Graphophone Graphophone Graphophone Graphophone Map, [illegible] Graphophone Graphophone Graphophone Graphophone Book, [illegible] Graphophone Graphophone Graphophone Graphophone Pen, [illegible] Graphophone Graphophone Graphophone Graphophone Pencil, [illegible] Graphophone Graphophone Graphophone Graphophone Eraser, [illegible] Graphophone Graphophone Graphophone Graphophone Ruler, [illegible] Graphophone Graphophone Graphophone Graphophone Protractor, [illegible] Graphophone Graphophone Graphophone Graphophone Dividers, [illegible] Graphophone Graphophone Graphophone Graphophone Square, [illegible] Graphophone Graphophone Graphophone Graphophone Level, [illegible] Graphophone Graphophone Graphophone Graphophone Plumb, [illegible] Graphophone Graphophone Graphophone Graphophone Hammer, [illegible] Graphophone Graphophone Graphophone Graphophone Nails, [illegible] Graphophone Graphophone Graphophone Graphophone Screws, [illegible] Graphophone Graphophone Graphophone Graphophone Screwdriver, [illegible] Graphophone Graphophone Graphophone Graphophone Wrench, [illegible] Graphophone Graphophone Graphophone Graphophone Pliers, [illegible] Graphophone Graphophone Graphophone Graphophone Saw, [illegible] Graphophone Graphophone Graphophone Graphophone Chisel, [illegible] Graphophone Graphophone Graphophone Graphophone Plane, [illegible] Graphophone Graphophone Graphophone Graphophone Drill, [illegible] Graphophone Graphophone Graphophone Graphophone Bit, [illegible] Graphophone Graphophone Graphophone Graphophone Brace, [illegible] Graphophone Graphophone Graphophone Graphophone Vise, [illegible] Graphophone Graphophone Graphophone Graphophone Anvil, [illegible] Graphophone Graphophone Graphophone Graphophone Forge, [illegible] Graphophone Graphophone Graphophone Graphophone Bellows, [illegible] Graphophone Graphophone Graphophone Graphophone Tongs, [illegible] Graphophone Graphophone Graphophone Graphophone Shovel, [illegible] Graphophone Graphophone Graphophone Graphophone Poker, [illegible] Graphophone Graphophone Graphophone Graphophone Fender, [illegible] Graphophone Graphophone Graphophone Graphophone Andirons, [illegible] Graphophone Graphophone Graphophone Graphophone Mantel, [illegible] Graphophone Graphophone Graphophone Graphophone Grate, [illegible] Graphophone Graphophone Graphophone Graphophone Hearth, [illegible] Graphophone Graphophone Graphophone Graphophone Chimney, [illegible] Graphophone Graphophone Graphophone Graphophone Flue, [illegible] Graphophone Graphophone Graphophone Graphophone Damper, [illegible] Graphophone Graphophone Graphophone Graphophone Register, [illegible] Graphophone Graphophone Graphophone Graphophone Ventilator, [illegible] Graphophone Graphophone Graphophone Graphophone Stove, [illegible] Graphophone Graphophone Graphophone Graphophone Range, [illegible] Graphophone Graphophone Graphophone Graphophone Oven, [illegible] Graphophone Graphophone Graphophone Graphophone Boiler, [illegible] Graphophone Graphophone Graphophone Graphophone Kettle, [illegible] Graphophone Graphophone Graphophone Graphophone Pot, [illegible] Graphophone Graphophone Graphophone Graphophone Pan, [illegible] Graphophone Graphophone Graphophone Graphophone Dish, [illegible] Graphophone Graphophone Graphophone Graphophone Spoon, [illegible] Graphophone Graphophone Graphophone Graphophone Fork, [illegible] Graphophone Graphophone Graphophone Graphophone Knife, [illegible] Graphophone Graphophone Graphophone Graphophone Napkin, [illegible] Graphophone Graphophone Graphophone Graphophone Tablecloth, [illegible] Graphophone Graphophone Graphophone Graphophone Chair, [illegible] Graphophone Graphophone Graphophone Graphophone Table, [illegible] Graphophone Graphophone Graphophone Graphophone Bed, [illegible] Graphophone Graphophone Graphophone Graphophone Mattress, [illegible] Graphophone Graphophone Graphophone Graphophone Pillow, [illegible] Graphophone Graphophone Graphophone Graphophone Blanket, [illegible] Graphophone Graphophone Graphophone Graphophone Sheet, [illegible] Graphophone Graphophone Graphophone Graphophone Quilt, [illegible] Graphophone Graphophone Graphophone Graphophone Comforter, [illegible] Graphophone Graphophone Graphophone Graphophone Curtain, [illegible] Graphophone Graphophone Graphophone Graphophone Shade, [illegible] Graphophone Graphophone Graphophone Graphophone Rug, [illegible] Graphophone Graphophone Graphophone Graphophone Carpet, [illegible] Graphophone Graphophone Graphophone Graphophone Linoleum, [illegible] Graphophone Graphophone Graphophone Graphophone Oilcloth, [illegible] Graphophone Graphophone Graphophone Graphophone Matting, [illegible] Graphophone Graphophone Graphophone Graphophone Floor, [illegible] Graphophone Graphophone Graphophone Graphophone Ceiling, [illegible] Graphophone Graphophone Graphophone Graphophone Wall, [illegible] Graphophone Graphophone Graphophone Graphophone Paint, [illegible] Graphophone Graphophone Graphophone Graphophone Paper, [illegible] Graphophone Graphophone Graphophone Graphophone Glass, [illegible] Graphophone Graphophone Graphophone Graphophone Window, [illegible] Graphophone Graphophone Graphophone Graphophone Door, [illegible] Graphophone Graphophone Graphophone Graphophone Key, [illegible] Graphophone Graphophone Graphophone Graphophone Lock, [illegible] Graphophone Graphophone Graphophone Graphophone Bell, [illegible] Graphophone Graphophone Graphophone Graphophone Gong, [illegible] Graphophone Graphophone Graphophone Graphophone Whistle, [illegible] Graphophone Graphophone Graphophone Graphophone Horn, [illegible] Graphophone Graphophone Graphophone Graphophone Drum, [illegible] Graphophone Graphophone Graphophone Graphophone Trumpet, [illegible] Graphophone Graphophone Graphophone Graphophone Cornet, [illegible] Graphophone Graphophone Graphophone Graphophone Flute, [illegible] Graphophone Graphophone Graphophone Graphophone Violin, [illegible] Graphophone Graphophone Graphophone Graphophone Guitar, [illegible] Graphophone Graphophone Graphophone Graphophone Banjo, [illegible] Graphophone Graphophone Graphophone Graphophone Mandolin, [illegible] Graphophone Graphophone Graphophone Graphophone Zither, [illegible] Graphophone Graphophone Graphophone Graphophone Harp, [illegible] Graphophone Graphophone Graphophone Graphophone Piano, [illegible] Graphophone Graphophone Graphophone Graphophone Organ, [illegible] Graphophone Graphophone Graphophone Graphophone Bicycle, [illegible] Graphophone Graphophone Graphophone Graphophone Typewriter, [illegible

Copyright, 1906, by American-Journal-Examiner. Great Britain Rights Reserved.

Big Magic LANTERN FREE

60 Colored Pictures Given With Each Lantern

BEST THING KNOWN FOR STRONG AMUSEMENTS

This big lantern is fitted with double tel... powerful reflector, and is so simple to operate that any child can do it. Each lantern comes with 60 beautiful colored pictures, illustrating Bible stories, fairy tales, etc. Will be sent you prepaid for only 50 cents.

FRIEND SUPPLY COMPANY, 28-32 Portland Street, Dept. 210, Boston, Mass.

"MONEY IN BANANAS"

...ing can be had in banana growing. It is said that a ten-acre farm in connection with farm poultry raising in the United States, the wonderful possibilities in the banana industry for small investors, how in the investment of $10 a month for 20 months, you may secure a life interest...

If you want insurance against poverty, a guarantee of independence in old age, and a life income of from $6.00 to $8.00 a month, write us at once for this

Free Book

You will find it an interesting story about the most remarkable opportunity ever offered. Write for it today.

A useful saying "Seed Money in Banana" will do. The book will be sent you free, by return mail.

CO-OPERATIVE TROPICAL FRUIT ASSOCIATION,
917 Real Estate Trust Bldg., Philadelphia.

Horrid Bad Form to Be Young, Don't You Know.

SALAD SOCIETY AS IT IS TO-DAY.

"What a relief! He was comin' to try and force us to be young."

SCENE: A Thousand-a-dance at Mrs Herkuum-Schuuler's house in Fifth avenue. The floor shines like a looking glass, and is all reflected ang number of shaded electric lamps, the many fingered leaves of palms the white frocks and in some instances, white ankles of tall, supercilious young girls, and the tight-fitting dress clothes of very young blue boys. Colonel and Mrs. Herkuum-Schuuler are working with undefatigable pluck in their endeavors to spread some enthusiasm among their guests.

THE COLONEL (discovering the seventeen-year-old son of a comrade at Gettysburg leaning moodily against the door): Hello! What's this? My dear young chap, this'll never do!

REGGIE VANDER PEYSTER (trying to suppress a shudder): Ah, what is that, sir?

THE COLONEL (not to be dumped): Why, you haven't got a partner for the next dance, my dear boy. Come along now. Brace up.

REGGIE (necessing up his eyebrows): What a bore!

THE COLONEL: Oh, come, try and look interested.

REGGIE (acutely): I don't think it would be much good, sir.

THE COLONEL (longing to punch the boy into life): Now, then. Come and be introd need to a jolly little girl. I shan't let you alone until I see you dancing for all you're worth.

REGGIE: Well, sir, just to oblige you. But—I beg your pardon—will you please take care only to introduce me to a girl who is really pretty? If a girl isn't really pretty there is no excuse for her.

THE COLONEL: But, my gods, my good boy, I'm going to introduce you to Gladys Suydam-Payne, who is, in my humble opinion, pretty nearly as pretty as he, mother was and she I may tell you, turned the heads of princes in her day.

"Indeed, sir! Yes, she'll do, please."

REGGIE (quietly): You told me that a moment ago, sir.

THE COLONEL: O, did I? So I did. I'm sure I beg your pardon. Er—ha-hmm! (*He blushes under the cold gaze of the "boy" and "girl," fidgets with his gold-natured feet, and turns away looking horribly uncomfortable.*)

REGGIE (*after a long pause*): Er—I must apologize for the Colonel's youthful exuberance. The frightfully keen part of the business is he, you know.

GLADYS (*pulling her gloves up*): O, I'm glad. Keenness went out with the tortoise shell comb.

REGGIE: And as to my aching to dance, . . . Well, you know the stamp of man the Colonel is. What? He keeps bodies stuffed in cases in his smoking room, and that kind of thing.

GLADYS: Kind and clean looking, and I've no doubt a good soldier of the old Confederacy pattern, but O, so wilfully eager.

OVERHEARD IN THE JUNIOR "400."

REGGIE: Exactly. And yet, I hear, he son has done his best to educate him ns. It's a hopeless task to reform an old boulding What? And if one pulls it down and builds another on modern lines one is bound, so I am told, to come up against a quite four

GLADYS (*scathingly*): You haven't any struggling idea of dancing, have you?

REGGIE: Good Lord, no! Taut is, not if you

GLADYS: O, I don't dance now. It went out with the lace frill. Can't we sit down somewhere?

REGGIE: That's bright! Look here, I vote we elbow our way through and get into a corner of the hall, or something. What?

As far away from the appalling band as poss ible.

GLADYS: (*O, do let's!* I can't tell you how those conventional waits are disturb my nerves. I can't sleep after them. they seem to jar my soundboard

REGGIE: I know. Let's hurry before the Colonel commandeers us. Follow me, will you?

(*They make their way through the listless dancers out into the hall, where silent couples are sitting here and there.*)

GLADYS (*arriving at a dark corner, in which there are two large arm chairs*) : This will do.

REGGIE (*standing hesitatingly*): It's only honest to tell you that I don't flirt now.

GLADYS (*making herself comfortable*): Flirting went out with croquet never did amuse me

REGGIE (*sitting*): Thanks. Ah! this is better. Jolly bad, I find, to stand too long. Must be a ng strain upon the spine. Are you all right, Gladys?

GLADYS: I am more comfortable than I was. But, please, don't call me Gladys.

REGGIE: No

GLADYS: I know it was done at three affairs but it went out with ping po ?

REGGIE: O, yes. Look here, I'm sorry, really

GLADYS: O, that's all right. I thought you might like to know

REGGIE: Going back to ping-pong, I was let in to show the game to a party of old connections last night.

GLADYS (*with deep sympathy*): No'

REGGIE: Yes. I don't ever remember to have undergone so painful a trial. And yet every time I made 40 love they yelled!

GLADYS: I know. It is really profoundly moving, a most eloquent sign of the times

THE COLONEL (*coming nearer*): H-regie!

REGGIE (*shuddering*): That young man seats Don't say a word!

THE COLONEL: Gladys!

GLADYS: For pity's sake hold your breath!

(*The Colonel pres ahout, forgets the cosey corner in the shadow and goes back.*)

REGGIE: What a relief! He was coming to try and force us to be young

GLADYS: Well, now I think I will lie back and close my eyes

REGGIE: (*yawning*): O, joy!

(*Presently their regular breathing mixes with the forced hilarious strains of a cake-walk.*)

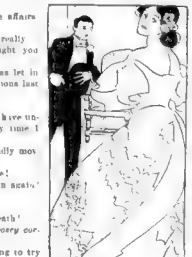

"Pirating went out with croquet. It never did amuse me."

He's Giving FREE LESSONS in JIU-JITSU.

Mr. Y K. Yabe, of the Tee-Shin Ryo Sche l of Jiu-Jitsu, of Japan, one of the best known experts in this remarkable system of physical training, is now engaging many free lessons in Jiu-Jitsu. He is doing this to introduce the subject and bring it prominently before the American people

Jiu Jitsu is the most wonderful system of physical culture ever devised. It builds up the human body, giving symmetry and strength, and it trains the mind to new quickness and decision One who understands it can in-

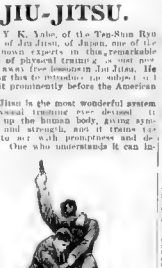

stantly take advantage of any opening left by an opponent He can quickly master any movement of twice his size, and do it with an ease that is truly marvelous

For a person who is unfamiliar with Jiu-Jitsu and practices it can free himself from bodily ailments, and put himself quickly into perfect physical condition He is armed with a weapon more effective than club fist or revolver. Professor Yabe, Mr. Y. K. Yabe, 8&10, Realty Building, Rochester, New York, and you will receive a free lesson in this remarkable system of physical training, and also a book that tells the rules for getting. Write to-day, if you are interested, for this offer is made to introduce the subject, and will probably be withdrawn within a short time.

Awful Results of Epilepsy or Fits

Remarkable Discovery Made Whereby Those Afflicted with Epilepsy or Fits Are Permanently Cured.

FREE, A FULL 10-OUNCE BOTTLE

JOHN CROTTY.

In the Spring of 1902 John Chesteron was on his poor near Yonta, I. T., on the Spring round ... Of a sudden he uttered a heartrending yell and fell from his pony, as if struck by a stroke ... the poor rascal ... to and ... Chesteron ... Quick ... Bill N. Kinney ... Chesteron ... Bill ... Chesteron ... Chesteron ... Chesteron

Copyright, 1903, by American Journal Examiner Great Britain Rights Reserved.

How To Look Smart in the Rain

BY MRS. OSBORN

Creator of Fashions for the Fashionable Women of America.

The most practical is sure to be the smartest dress for a rainy day.

No excuse for women looking sloppy and slovenly in the rain.

The sort of dress that a business woman can wear in the rain and office, too.

Yes, women should really adopt short skirts and leggings for rainy days

F

E

A

B

D1 D2

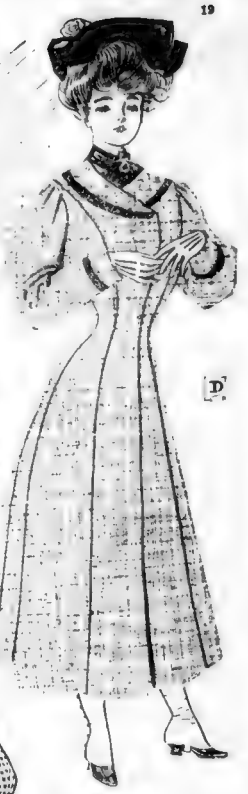

D

C

It seems to me that the average woman shows a remarkable lack of good sense in her manner of clothing herself upon a rainy day.

You constantly hear a thrifty woman say that she is providing for a rainy day whenever she is guilty of a somewhat close deal in a store matters or dress to be drawn into the extravagance of shelter. But when the rainy day comes you wonder what under the dripping skies she has provided when you see her step out in an old skirt of forgotten cut and style, not to be frayed around the edges with a nondescript coat and a hat that looks as though it had weathered the storm before.

Her dress is held up with enough to keep sections of it out of the water and is bedraggled looking year of shoes, rubbers without any other protection than about your rubbers will ough every one knows how soaked the tops of the shoes and the stockings above them get from rubbing against the wet edges of the skirt.

Then there is the girl who goes to business—and her name is legion. She wears a long skirt, which she holds in a bunch high enough to show that she is fashionably attired below it and is probably wearing low cut shoes, which she wears on all day in her office and rak at the attendant upon sitting around in wet feet.

It may be that she is unable or unwilling to relinquish the fur-blow, dear to her soul and her pocketbook, she and subjects to the rain clothing which looks none too well on for a wetting.

You might scan the feminine crowd for hours upon a rainy day and see scarce a dozen women dressed with any degree of appropriateness to the weather.

Various organizations such as the Civic Club are so much to the fore this season of affairs as to merit more than a few of women who do not feel able to afford a carriage whenever the weather is bad will find the following suggestions helpful.

Now, I know that many women do not care to make a special purchase of a rainy day dress with rubber sleeves and leggings. And I realize that it is not easy for the rich to consider a rainy day dress for there is never the least chance that they will have to wear such garments.

But they will have to wear something.

First I would suggest an extra pair of petticoats with a rainy day dress.

Wear three pairs of silk petticoats and I will guarantee you will be comfortably warm if the weather should suddenly change to cold. Such a costume is also ideal for those who are obliged to ride in an open conveyance and both against wet and cold.

My Idea of What May Be Really Smart Bloomers.

Figure D portrays my idea of what a sensible and practical rainy day costume should be and I think you will relish it as well as I do.

It has bloomers of the kind described and a skirt, the edge of which hangs just below the bottom of the bloomers and serves quite as well as the latter.

Many readers have written me asking for a model for a rainy day dress which will be at once smart and practical.

Here is one which I have designed with that end in view. It is a dress which every woman would copy and wear.

It a pair of light trousers in this case a it.

A Pinder coat for rainy days.

B Short skirt and coat of tan colored rubber and rubber leggings with ribbon cuff.

C Petticoat for rainy days of heavy Scotch flannel.

D—Ideal costume for a rainy day. Skirt, coat and Bloomers with leggings.

D 1 Bloomers worn with costume D

D 2 Skirt worn with costume D

E The redingote of cloth to be worn with a stout hat on rainy days.

F Back view of F

Smart Hygiene as Well as Smart Clothes

If you want wonderful skin, hair and complexion beauty, you must keep your body free from poisons. Nature will do this if you help her. Drink hot water with a little lemon juice in it before breakfast and before retiring. Eat fruit and cereals. Take a cup of hot water with a little lemon juice in it every hour during the day. Do not eat meat. Take a Cascarets tablet when you feel bilious, headachy or dizzy. Cascarets are the best blood purifier and system regulator known. They work while you sleep. Get a box at any druggist's for 10 cents and begin to-night. Your skin will be clear, your eyes bright, your breath sweet, your head cool, your liver active, your kidneys right, your bowels regular, your whole body full of energy, health and beauty. Cascarets are sold in millions of boxes annually. Don't forget this.

Such a Smart Little Rubber Hood Like a Monk's Cowl.

A hood, so to speak, of rubber like a mackintosh, and lined, and has two rows of snaps down the front. It is to get comfort for the head and face in bad weather. It is made of rubber and has a hole for the face. It is made of rubber and has a hole for the face. It is made of rubber and has a hole for the face.

Much more [illegible] will be of great use to those who [illegible] about [illegible] and in [illegible] and [illegible] and [illegible] and

SUNDAY AMERICAN JOURNAL EXAMINER PATTERNS

BABY'S COMPLETE WARDROBE. (14 PIECES) FOR TEN CENTS

CUT OUT THE GARMENTS FOLLOWING OUTSIDE LINES, AND TRY THEM ON THE BABY

A COMPLETE set of patterns for fourteen garments for the "layette," or infant's wardrobe, is offered to-day for ten cents in the Sunday American-Journal-Examiner pattern series.

Several of the garments are illustrated on this page, surrounding baby in his nightgown. With a pair of scissors carefully cut out all of the garments, following outside lines, but not the dotted lines, and dress the baby with them. The little princess skirt, cape and hood, dresses, cloak and all the other things will be found to fit perfectly. In this way you will be able to see at a glance how attractive the different little garments are and how pretty the baby looks in them.

This is baby's own bargain day in the pattern series. To obtain the complete set of patterns for making the infant's wardrobe set, 14 pieces, all you have to do is to fill in the accompanying blank, giving your name and post office address. Then mail the filled-in blank and ten cents in money or stamps to "Baby's Wardrobe Patterns," P. O. Box 250, New York City. The complete set of patterns, together with full instructions for making the 14 garments, will be mailed to you postpaid by return of mail.

No reform has been more sweeping or contributed more to the wearer's comfort than in the making of the wee baby's clothes. It is no longer necessary to use pins that might prick, buttons that press upon the little body or to smother the baby in yards and yards of embroidery. The one object now is to make everything for baby as sanitary and comfortable as possible. The up-to-date mother no longer accepts advice and traditions of mother and grandmother, but sets out herself to find which is the most approved style of dress.

All these things have been borne in mind in the designing of the fourteen garments in the Sunday American-Journal-Examiner baby's wardrobe outfit. Each piece has been made with a view to baby's comfort and peace of mind, as well as the prettiness of the garment itself.

Here is a list of the fourteen garments in the "layette"

No. 1—Dress with Round Yoke.—This is a very dainty little dress, made in five pieces, front, sleeve, back, yoke and wristband.

No. 2—Square Yoke Dress.—This is easily made in two pieces, front and back combined and sleeve.

No. 3—Wrapper or Nightgown.—Of course baby's wardrobe would not be complete without a goodly supply of wrappers or nightgowns. The pattern is for a very dainty little garment with opening in front fastened with ribbon ties and a featherstitch hem on skirt and sleeve.

No. 4—Cloak.—This is made in five pieces, front and back of yoke, cape, sleeve and wristband. The front is featherstitched and gathered or pleated to the upper edge of yoke.

No. 5—Princess Slip.—The pattern for this garment is in two pieces, front and back. The neck, shoulder and armholes look very pretty bound with silk tape or embroidered.

No. 6.—Kimona.—This garment should be made of albatross, lined with cheesecloth, interlining the entire garment with cotton wadding. The kimona is tied with bows of ribbon. The pattern is in three pieces, front, back and sleeve.

No. 7.—Cap.—There are two pieces in this pattern. The front of cap is to be lined with a different colored material or trimmed with tucked material, the tucks running across or diagonally.

No. 8.—Barracoat.—One piece, garment tying at back with tapes sewn on the ends.

No. 9.—Skirt.—The pattern for this garment shows just how to cut the cloth and how it is to be gathered and joined to body portion to form a pretty little skirt.

No. 10.—Diaper.—This is to be made of linen or cotton bird's-eye goods, according to directions.

No. 11.—Cape and Hood.—This is a one-piece pattern, the garment being lined with silk and an embroidered scalloped edge running all the way around.

No. 12.—Bath Apron.—For baby's toilet a bath apron is very necessary. The pattern for the apron shows how it can be made in the most suitable and convenient manner.

No. 13.—Sack or Kimona.—This pattern is in one piece. The sack is trimmed with bands. The sleeves and under-arm portions together with tiny bows of ribbon, closing the front with ribbon ties.

No. 14.—Knit Band.—This band is to be made according to directions supplied, using Saxony yarn, and knit on four needles.

Mail the filled-in blank and ten cents in money or stamps to BABY'S WARDROBE PATTERNS, P. O. Box 250, New York City.

Sunday American-Journal-Examiner Patterns.

Baby's Wardrobe Set (14 Pieces)

No. 143

Name.....

Address.....

POLITICS & ART

EDITORIAL SECTION

SCIENCE · LITERATURE ·

BOSTON AMERICAN, SUNDAY, FEBRUARY 12, 1905.

THE DWARF ON THE GIANT'S SHOULDERS

HOW does the world progress? Are the men of each generation greater than those of the generation before? Is the INDIVIDUAL INTELLECT now a more powerful engine than it was in the old days? Have we improved the human brain as we have improved machinery?

Is there any advance in man's mental power to be compared with the advance that the steam engine has made over the ox cart, that the great loom has made over the spinning wheel?

No. Improvement in the brain of man has been very slow and an almost imperceptible process. The development of that brain began many millions of years ago in inferior forms of life.

What we call "the human brain" has developed very slowly through hundreds and thousands of centuries.

The development has been at times rapid in some one little spot of human life, slow or almost nonexistent among the great masses of human population.

For instance, there was great mental development in Egypt, Babylonia, Assyria, followed by more extraordinary intellectual growth in Greece, which spread to Italy, giving birth to the Roman genius.

While the mind of man was reaching a phenomenal development in certain favored spots around the shores of the Mediterranean, the great mass of human beings in Africa, Northern Europe and Asia remained stationary, with no signs of mental growth.

* * *

We are not equal to-day to the Greeks in mental power. It is not likely that we have any living brain comparable with that of Aristotle. It is certain that there is nowhere in our world a citizenship as high in intellectual average as that of the citizenship of Athens in the days of Pericles, and later.

In those days the meanest mind (among THE CITIZENS—the great mass of slaves were intellectually dead) had a clear idea of politics, was intelligently interested in science, art, literature and the drama. It has been said without exaggeration that the average intelligence of the citizenship in the streets of Athens was far higher than the intellectual average in the most carefully selected parliament of our day.

As to the giant intellects of Greece—with Aristotle at the head of them all—we have probably no individual brains among us that compare with them. Our civilization, a raw and new-born product, blossoming on the ruins of the Dark Ages, and devoting its energies to mechanics, trade and industry rather than to purely intellectual pursuits, is a feeble thing compared with the splendid civilization of Greece.

* * *

Yet the men of to-day are, as a matter of fact, far ahead of the people of Greece BECAUSE THE DWARF ON A GIANT'S SHOULDER CAN SEE FARTHER THAN THE GIANT. As individuals, we are dwarfs, perhaps, compared with men like Aristotle. But we stand on their shoulders. We stand upon the shoulders of all the great men that have lived ahead of us, whose works and acquired knowledge we have inherited.

We are below them in our capacity for original thought.

We are far above them in what we actually KNOW in our real grasp, and in our boundless possibilities.

It is a splendid thought that we are, in actual REALITY, "heirs of all the ages."

It is magnificently encouraging to realize that in our public schools of to-day we have hundreds of thousands of children that actually KNOW MORE than the greatest of the great minds of antiquity.

Aristotle—considering his lack of inherited information—accomplished marvels as a student of nature and her secrets. Helped by his wonderful pupil, Alexander the Great, he secured information from all parts of the world, which that pupil conquered and explored. We read dumfounded of the individual intellectual achievements of which he was capable.

Yet this giant is a BLIND giant, compared with the little man of to-day who stands on his shoulders, and on Bacon's shoulders, and on Darwin's shoulders, and looks out into the world of knowledge infinitely farther than any one of them could look.

Aristotle, for instance, with all his power of intellect, could not conceive that the brain was in any way connected with the operations of the soul of the intellect. He thought of the brain as a cold, clammy, unimportant white mass, with a little brown covering over it. He actually believed that its chief function was the secretion of fluids to moisten the eyeballs, etc. He thought that the heart—which every child now knows to be a mere pump—was the seat of the emotions and of thought.

There is probably not a man living possessing any intellect that could be compared with Aristotle's. Yet there are millions of children under ten years of age that—STANDING ON THE SHOULDERS OF THE MEN OF THE PAST—know more in matters of vital importance than Aristotle knew.

* * *

It is the same in every field of intellectual exploration. When we read the story of Newton's work it seems impossible to believe that an individual intellect could compass such great achievements.

He gave us the law of gravitation, the law that controls OUR corner of the Universe, at least.

And, descending from this splendid generalization, he developed for the use of men the differential calculus, simplifying more than the ordinary mind can comprehend the intricate mathematical processes necessary to cosmic exploration.

Yet, every educated kid to-day knows all that Newton knew about the law of gravitation. AND, STANDING ON THE SHOULDERS OF THAT GIANT, men far smaller than he are pushing the boundaries of knowledge beyond his furthermost point.

Possessing this great law as a starting point, men are reaching out for that law of "counter-gravitation" which must exist, since gravitation without counter-gravitation would mean matter is ultimate concentration and chaos.

With Darwin, as with the other great intellects, it is the same. Through painstaking study that lasted over an entire lifetime, and that patiently deferred for years the glorious results of scientific exploration Darwin gave to the world his facts and his theories concerning the development of species in the animal kingdom, resulting in the final production of man on the earth. Men inferior to him in genius have accepted with gratitude the actual discoveries and the fascinating theories that he gave to us. Humbly recognizing their inferiority, but STANDING ON HIS SHOULDERS and knowing what he knew, they are going beyond him and striving to answer the questions that he did not answer.

Prince Kropotkin, in his splendid study, shows that mutual aid, instinctive tendency toward generosity and co-operation, has produced results, equal or superior, to the results that come from Darwin's famous "Struggle for Existence."

Where Darwin, the giant, blazed the way, a thousand intellectual dwarfs, feebler than he individually, but infinitely stronger because POSSESSED OF HIS WEAPONS, are supplementing his work.

* * *

It is not only in Science, Art and Politics, but in the every-day life of every man, that the picture on this page has its meaning. We are all little dwarfs, borne on the shoulders of a giant that is named ACCUMULATED HUMAN WISDOM.

Each one of us, if we will but take the trouble to acquire the teachings of history, may know more than any individual, more than any thousand individuals, that have lived before him—although every one of the thousand, as an individual, was infinitely our superior.

Every little individual of to-day CAN see further out into the realms of knowledge than any man that lived in the past, however great he may have been.

Yes, it is true that the dwarf on the giant's shoulders can see further than the giant.

But first of all HE MUST CLIMB UP THE GIANT'S BACK AND STAND ON HIS SHOULDERS.

What is the first duty of every man who wants to take the opportunities offered to him? That duty is to POSSESS HIMSELF of the accumulated knowledge that the past has handed down.

The undertaking seems big, but it is not big.

Even to-day, with education practically unorganized, with no sensible, simple map to guide a man through the land of knowledge, it is no great task to get a FAIR idea of what men have done and known in the past.

To read a few good histories and know what humanity has gone through is the first step.

This should be supplemented, of course, by a sufficient knowledge of astronomy—the reading of one good book suffices. It tells the dwarf, the imperceptible insect on the surface of this imperceptible planet, where he stands in that vast creation that surrounds him. It gives him his mental bearings in infinite space.

Following the study of the Universe, as a whole, and of humanity in this tiny corner of the Universe, comes the study of the world's literature, a simple and a pleasing process—the reading of half a dozen books would be sufficient.

Next comes an acquaintance with science—its GENERALIZATIONS, not its details.

* * *

With these things possessed—a knowledge of what men have done and thought and conceived and endured before you got here—you may climb upon the back of the giant and be ready to look out beyond his range of vision. Then add, if you can, some little thing to the mass of accumulated knowledge—add your little fraction of an inch to the giant's height, giving a better outlook to those that shall come after, and you can melt back honorably content in the great mystery that produced you.

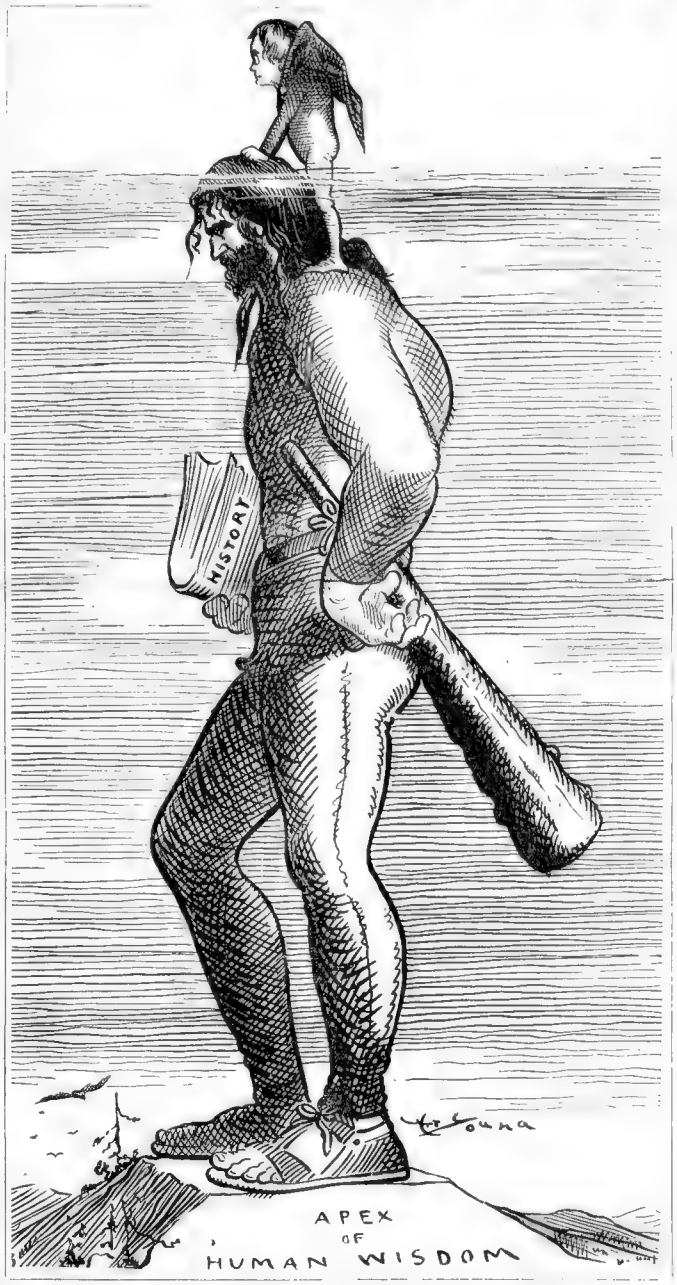

Here Is the Most Encouraging Word in Regard to Human Progress: "A Dwarf on a Giant's Shoulders Can See Farther Than the Giant.

ADVANTAGES TO BOSTON GAS CONSUMERS THAT WOULD BE BROUGHT ABOUT BY

MUNICIPAL OWNERSHIP

By Prof. FRANK PARSONS, President of the National Public Ownership League

Written Especially for the Boston Sunday American

THE fundamental test of any institution, school or service must be its effect upon the public good, its relation to morals manhood, government, industry, civilization and progress, and in applying the vital test the principal emphasis must be placed, not upon financial results, but upon human results; not on money, but on manhood. Final values—real values—must be measured in terms of life and progress, not in terms of dollars and cents. Dollars and cents are important, of course, but life, liberty justice, virtue and intelligence are infinitely more important.

Material wealth is an excellent thing rightly obtained and properly used, but it is not an end in itself; it is only one of the raw materials of civilization. Justice, character and human development, happy homes and noble lives are the real ends for which lighting plants, street railways and all other institutions, industrial, political or social, exist, and only so far as they conduce to those ends is their existence justified.

LABOR'S INTEREST IN PUBLIC OWNERSHIP.

A public service corporation buys labor at competitive prices. Public ownership applies to labor the same principles of commercialism, and lifts the wage problem above the competitive level. For example, the Detroit municipal lighting plant pays union wages and runs on the eight-hour day, while the private companies work nine and ten hours. Other illustrations have already been given in Glasgow, Chicago, and Liverpool. The workers in the municipal public plant, and as part owners are in a better position than is ordinarily accorded by private employers.

POWER OF THE PRESS, PULPIT AND PLATFORM.

Editors and preachers criticise public institutions much more freely than private corporations. The owners of the big corporations frequently hold large interests in the newspapers, are influential members in our churches, and the editors and preachers who print newspapers or pay preachers to voice their business transactions or oppose the measures they consider inimical to lobby through legislature or council.

The editors of some of our Boston papers are unable to criticise gas companies and other monopolies, or express their views on municipal ownership. They are muzzled by the owners of the papers, whose business interests override liberty and the truth.

In the Cleveland gas case it was in evidence that editors of leading papers and other influential people were supplied with free gas, and it was admitted that $24,000, which was charged to "insurance and depreciation" (in 1890 and 1891, when the entrance of a competing gas company was being defeated in council), did not go to those purposes at all, but to expenses, the nature of which the secretary-treasurer could not remember, and for which he had no vouchers or written memoranda, although the expenditure of every cent for other purposes was plainly accounted for in his books.

POLITICAL CORRUPTION.

Those who argue against municipal ownership that it would lead to political corruption and mismanagement through abuse of the patronage, and the fact is that the chief cause of political corruption in our cities to-day lies in the presence of the great private monopolies, and it is hardly conceivable that political corruption could be increased by the removal of the chief cause of the corruption. It is not the public gas or electric works, schools or highways that maintain lobbies in the halls of legislation or corrupt our officials. It is the private companies that do this.

A high authority in Boston gas negotiations said, in 1897: "The Massachusetts Pipe Line mongrel charter, procured from the Legislature of 1896, cost about $500,000." And in a later case he testified that other interests had expended $1,000,000 to "influence legislation in respect to a single deal in the Boston gas field."

It is clear that in all three of the great invasions of the Boston gas field by Addicks, Standard Oil and Whitney interests money was freely used at the State House. And it is also clear that aggressive corporate interests have secured the legislation they desired; that the trust has been allowed to work its will in the dark, practically unhindered by the Legislature, and that the people's interests have not been protected as they would have been, if it were necessary, however, that any considerable number of legislators should have been purchased for cash. The people send to the Legislature generally a lot of lawyers—men whose whole training is in the direction of selling their advocacy. They are not trained to devote themselves to the support of what they deem right and just, but to push for what they are paid for. Their profession is to sell their ability, influence and advocacy to the highest bidder. It is easy for big corporations to retain lawyer members of the Legislature for important and perfectly legitimate services, and so, without any conscious corruption, fill their minds with favor to the corporate interests and win their friendship and support in the Legislature. If an undue proportion of men whose whole psychology leads them to sell their advocacy are sent by the people to the State House, just the place where the corporations most need to buy advocacy, there need be no surprise that corporate interests have the right of way in the Legislature.

RICH MEN INTERESTED IN BAD GOVERNMENT.

Abolish private monopoly and the rich will have nothing to gain and everything to lose by bad government—no franchises to get from "boodle aldermen," but poor gas, blinking electric lights, etc, and accentuated taxes by abuse of patronage.

They will therefore join with the common people in the demand for honest and efficient civil service and for the nomination and election of competent and reliable men. As part owners in private gas plants, etc., their financial interests are opposed to good government, but as part owners in public gas works, etc., their financial interests would demand good government.

Few matters in connection with this subject are more important than this change of interest and civic relation of men of wealth and power. To annihilate abuse of patronage we must adopt a thorough system of civil service, based on merit and efficiency, and in a reasonably civilized community nothing can more surely bring this to pass than a great increase in the weight and importance of public business.

Not only will the public ownership of monopolies compel the rich to stand with the poor for good government, but the people in general will be stimulated to new effort for better administration. They will say: "With these great properties in our hands, the public business has become far too important to trust to rascals. We'll elect the best men we've got to manage these great interests."

It has worked that way across the sea, the increase of municipal ownership being recognized as one of the chief influences in purifying the government in Birmingham and other English cities, and the logic of the situation clearly indicates that public ownership must operate in the direction of political purity.

INDUSTRIAL DUKES AND PRINCES.

Private monopoly means industrial aristocracy. Our constitution provides against aristocratic titles. There would be a revolution if Congress should confer the title of lord, duke or earl on Vanderbilt, Gould, Rockefeller, Lawson, Morgan, Whitney or Addicks.

Lord Rockefeller, Duke Morgan, Earl Addicks and the rest would soon find the country too hot for their habitation, yet the essence of royalty and aristocracy is not in the title, but in the overgrown power which one man possesses over his fellows. Legislative grants of gas franchises and other great monopolies, enabling their owners to collect millions from the people, create a real aristocracy, with far more power over their fellow-men than many of the titled aristocrats of the old world.

TAXATION WITHOUT REPRESENTATION.

John Stuart Mill long ago pointed out the fact that monopoly charges are a species of taxation. The power of taxation is a sovereign power, and only the sovereign people have a right to exercise that power; wherefore, monopoly which involves that power can rightly belong only to the people. Moreover, courts and jurists are agreed that the power of taxation can rightly be used only for a public purpose, but when a monopoly is in private hands its power of taxation is used for private profit.

So that private monopoly means not merely taxation without representation, but taxation without representation for private purposes—a grievance greater than that for which our fathers fought against England in the American revolution.

THE ASTONISHINGLY RAPID GROWTH OF PUBLIC OWNERSHIP.

A hundred years ago there were sixteen waterworks in the United States and only one of them was public; now more than half of the waterworks of the country are owned and operated by municipalities. In Massachusetts, seventy-five per cent of the waterworks are public; in Illinois, seventy-eight per cent.; Michigan, eighty-one per cent.; Iowa, eighty-two per cent.; New York, fifty per cent.; Minnesota, eighty-seven per cent.; Nebraska, eighty-eight per cent., etc. Some thirteen municipalities in this country and over 500 in Great Britain and Germany own their gas plants.

In Germany over half the gas works are public, and in the United Kingdom, outside of London, more than half the gas is supplied by public works. About 300 electric lighting plants in the United States are public property. In Great Britain, in the last few years, about fifty cities have entered upon the operation of their street railways, and more than half the mileage in the United Kingdom belongs to the cities.

Outside of the United States about ninety-five per cent of the telegraphs of the world are public, and more than 2,000,000 people have petitioned for public wires in this country. The railroads, too, are public property in nearly all civilized countries.

PUBLIC SENTIMENT AND THE OPINIONS OF EMINENT MEN.

The sentiment in favor of public ownership is growing with tremendous rapidity. At a hearing in favor of municipal street railways a few years ago I heard Thomas Wentworth Higginson tell the legislative committee that fifty years before he had come to the State House to argue for the municipalization of the waterworks, and had been met by precisely the same objections that were now made to public ownership of the trolleys.

Governor Douglas has strongly urged upon the Legislature the claims of municipal ownership, and asked for legislation that will open the door to municipal management of public utilities. Jefferson, Jackson, Clay, Sumner, Grant, Edmunds, Wanamaker, Bryan, Lowell, Walker, Phillips Brooks, Professor Ely, Rev. Lyman Abbott, Henry D. Lloyd, William Dean Howells, Felix Adler, Dr. C. L. Taylor, Rev. Edward Everett Hale, Rev. Washington Gladden, Dr. Albert Shaw, Professor Bemis, Major Jones, Governors Pingree, Rogers, Folk, La Follette, Van Sant, Senator Pettigrew and many other eminent persons can be quoted as favoring the municipal ownership of public utilities.

THE TREND OF HISTORY.

Public ownership is higher in the scale of civilization than ownership by a private corporation. The history of civilization is the history of the development of co-operation in ever widening circles, till at last the all-inclusive circle of public ownership is reached. At first defence was a private affair. Each man took care of himself. But as common sense has developed men have united for security in larger and larger groups, tribes, states and nations—making defence a public business.

It was the same with the administration of justice and all the other functions of government; at first private, but becoming public as civilization grew. Education, fire service, water supply, roads, parks, communication of intelligence, all sorts of public utilities are business in which the people have a strong interest have passed through the same stages of evolution, private at first and public later as civilization has risen to higher levels and the union of all for the common interest in sphere after sphere of activity has become possible.

The private corporation is itself a step in the process of crystallization, which will not be complete in respect to any public utility till the entire

REVOLUTION

BY ELLA WHEELER WILCOX.

Oh, you who turn rebellious eyes on fate,
Think not to find the remedy in *hate*.
War, the red monster, owes to *hate* his birth;
She is the mother of all ills on earth.
She is the foe to Progress and to Peace;
Oh, not through hate shall rank oppression cease.
Not by the bludgeon, bullet or the knife,
Not by the holocaust of human life,
Not by destruction shall the change be wrought,
But by construction and united thought.
For love of justice, and for love of right,
For love of country and of home, *UNITE!*

Let go the bones of discord and dispute;
Sink small ambitions, and let self be mute;
Unite on precepts beautiful and broad;
Forget your dogmas, but remember God.
Be calm; in calmness lies enduring strength;
Be patient; patience brings reward at length.
Be firm in great things, quick to yield in small;
Ignore self interests for the good of all.
And make us truly what we claim to be
What once we were—the country of the *FREE*.
Oh, not by bloodshed must the change be wrought,
But by the *ballot* and *united thought*.

By Dorothy Dix

Mirandy Finds Lots of Unexpected Things in Married Life, But No Dulness

"When he sot I see he feel me waitin' up for him wid de roll o' pan."

I fairly hate dat man, but I'm glad he's got a fashion"

DOROTHY DIX.

Little Johnny

Why the Dog Wags His Tail When He Is Pleased, and Why the Camel Has a Hump

By Ambrose Bierce

"When he chased the dog didn't he smile the whole of it himself up and draw a long breth and just dot"

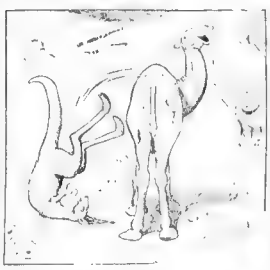

"Then he hunched his back up reel sudden and leapt the kanu"

AMBROSE BIERCE.

Volcanic Marvels

New Theory of Prof. Shaler of Harvard on the Origin of Moon Craters

By Prof. Garrett P. Serviss

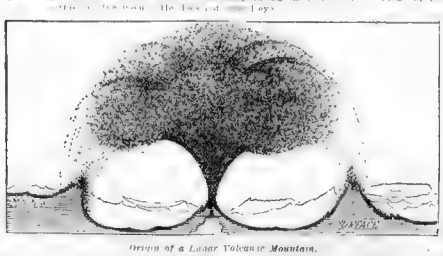

Origin of a Lunar Volcanic Mountain.

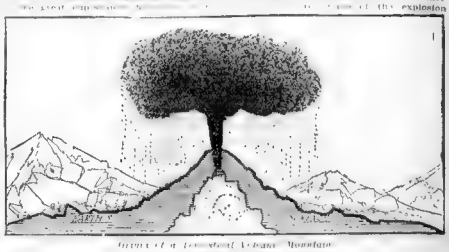

Origin of a Terrestrial Volcanic Mountain.

assert the opinion of Gilbert that these are due to the impact of tremendous meteors by the older opinion that the so-called lunar craters are volcanoes. On the contrary, he is disposed to stand by the latter opinion, and finds in the fact that the moon's surface, and that molten mass on striking the moon at various angles ages volcanoes are the products of eruption, but, cooling would form a comparatively smooth lunar volcanoes is to be attributed to the inadequate gravity of the moon, the weight to be moved, subsidence of the crust, owing to the while bulk for bulk, would be only one-sixth as drawal of the immense quantity of matter great on the moon as on the earth that was ejected through the central vent.

GARRETT P. SERVISS.

Drama

ADELINA BOARTINO AT KEITH'S

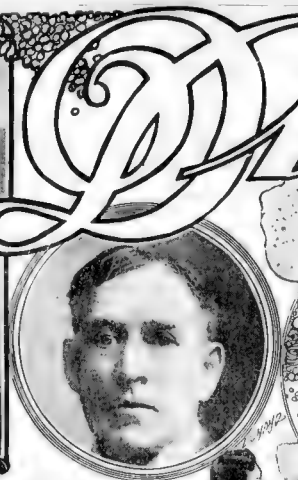

GEO. W. WILSON IN "BROTHER JACQUES" AT THE PARK

MME. SLAPOFSKI AT THE EMPIRE. (MUSIC HALL)

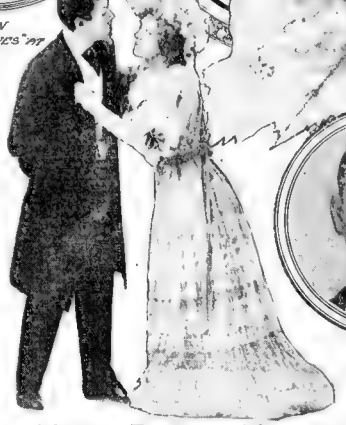

VIOLA ALLEN IN THE WINTER'S TALE AT THE HOLLIS

LOUISE REMING IN "ESCAPED FROM THE HAREM" AT THE GRAND

ATTRACTIONS AT LOCAL PLAYHOUSES THIS WEEK

BOSTON—"Mrs. Wiggs of the Cabbage Patch."
COLONIAL—"The Man-o'-War's Man."
HOLLIS—Viola Allen, in "Letty."
KEITH'S—"The Sixth Commandment."
COLUMBIA—Burlesque.
GLOBE—Edward Blondell, in "The Lost Boy."
GRAND OPERA—"Escaped from the Harem."
PARK—Viola Allen, in "The Winter's Tale."
PALACE—Burlesque.
TREMONT—Lew Dockstader, in "The Shepherd King."
PARK—Louie Russell in "Brother Jacques."
BOWDOIN—Dockstader's Minstrels.
AUSTIN & STONE'S—Features and vaudeville.

WILLIAM FAVERSHAM AND KATHERINE FLORENCE IN "LETTY" AT THE COLONIAL

"LEN" DOCKSTADER'S MINSTRELS AT THE TREMONT

BERNSTEIN MARTIN AT THE PALACE

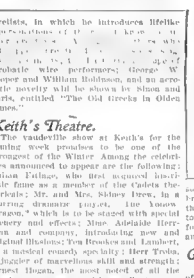

EITH REED GILBERT AT THE COLUMBIA

ALICE FAIRFIELDSON AT THE HOWARD

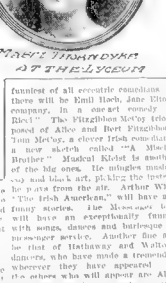

GLADYS ARNOLD IN "THE LOST BOY" AT THE GLOBE

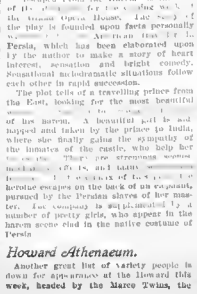

MABEL TINNADYNE AT THE LYCEUM

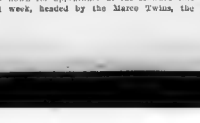

EDWARD MAKAY IN "THE SHEPHERD KING" AT THE MAJESTIC

New Shows of the Week Range From the Shakespearian Drama to Negro Minstrelsy.

THE attractions at the local theatres the coming week will be varied enough to suit any one. Almost every kind of stage offering will be represented, opera being practically the only absentee.

Viola Allen will come to the Hollis, in "The Winter's Tale." She [illegible] preceded by Bernstein Martin.

Lew Dockstader and his minstrels will come to the Tremont, the most up-to-date features in their line. Edward Blondell appears Globe in "The Lost Boy," and "Escaped From the Harem" will be seen at the Grand.

Mrs. Wiggs of the Cabbage Patch" will begin her last week at the Boston to-morrow night, as will Wright Lorimer in "The Shepherd King" at the Majestic, and William Faversham in "Letty" at the Colonial. It will also be the last week of Brother Jacques," which Anne Russell is giving at the Park, as she will present Zangwill's new play the following week. "The Sixth Commandment" will be presented at the Castle Square and "The Man-o'-War's Man" at the Bowdoin.

Mr. and Mrs. Sidney Drew will be the stars at Keith's, and Mme. Slapofski will be the leading feature at the Empire, formerly Music Hall.

THEATREGOERS OFFERED ATTRACTIVE LIST FOR CHOICE

Following are details of all the attractions at the local playhouses for the coming week.

Hollis Street Theatre.

Viola Allen in "The Winter's Tale," will be the attraction at the Hollis Street Theatre [illegible] Miss Allen will be seen in the role of Hermione [illegible] role which was first [illegible] Hollis street [illegible] Shakespeare intended this [illegible] Much [illegible] [illegible] [illegible]

Society

Many Entertainments Occupy the Attention of Boston Society the Coming Week.

BOSTON society has had a gay week. The entertainments were not on [illegible] and Lent is fast [illegible] being the second [illegible] Lenten outing. There were especially [illegible] as well as [illegible], but as I said [illegible]

[illegible] I move this Winter by thoughts of the balmy [illegible] dulness of the Boston season is too much [illegible] that there are more people leaving for Southern [illegible] part of our own country than for a number of years [illegible] attend the Assembly, an t while the Back Bay does [illegible] Lenten season [illegible] it does in the Summer time, there [illegible], as their inmates have either gone abroad or [illegible]

[illegible] of the Cotillion Club subscription [illegible] dance. Mr. A. [illegible] and Mrs. Maurice Richardson, Mrs. [illegible] and Mrs. [illegible] Mrs. Reginald Hits are the [illegible] patronesses.

[illegible] of the Boston set will attend the first [illegible] of the [illegible] George Ives are giving at their resi- [illegible]

[illegible] of the members of the smart set on [illegible] Tuesday [illegible] with Mrs. [illegible] Hill Newton, [illegible] will [illegible] in. The charming Mr. [illegible] Back Bay [illegible] here [illegible] by Mr [illegible] and Mrs. [illegible]

[illegible] Mrs. Wirth of Boston and Palm Beach [illegible] Fifth [illegible] on Wednesday next. Five hundred invitations have been [illegible] the Somerset, where Miss Wirth [illegible] the same place.

[illegible] of the Federal Dames Chapter, D. A. R. at [illegible] first [illegible] to the American flag [illegible]

[illegible] Mrs. [illegible] Mrs. [illegible] Mrs. [

Here Are the Winners in the Cup of Coffee Contest

A Set of Solid Silver Spoons Will Be Given Each.

The Five Prize Winners.

Miss Myrtle Osborne,
No. 59 North Russell st., Boston

Mrs. P. L. Paquette,
No. 82 Portland st Worcester

Mrs. W. C. Silver,
No. 28 Hancock st Boston

Mrs. Ellen McDonough,
No. 512 Medford st., Charlestown

Mrs. Mary E. Dealy,
No. 667 Eighth st., South Boston

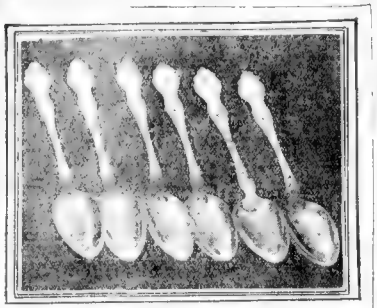

One of the sets of Solid Silver Spoons awarded the winners

An Old-Timer

I send my recipe for making coffee which I have used for thirty-nine years and I don't think the young folks can better it. Make a small bag out of a piece of cheese cloth and into it put one cup of ground coffee, then tie the bag so that none of the coffee grounds can get into the coffee. Rinse your coffeepot well with hot water and put your bag containing the coffee into it. Then pour in one quart of hot water and let it come to a boil. Then stir in one egg well beaten and let it boil for five minutes; serve with milk or cream.

MRS. ELLEN McDONOUGH.
No. 512 Medford street, Charlestown.

Cork Up the Spout

Mix the coffee smooth in cold water with a little white of an egg; add one cup cold water to each tablespoon coffee and set the coffee pot on the stove, stopping up the spout with a cork to preserve all the aroma. Let it just come to a boil, but not boil.

MRS. W. C. SILVER.
No. 28 Hancock street.

Boiled Coffee

One cup ground coffee, one egg, one cup cold water, six cups boiling water. Scald the coffee pot, then add the coffee. Wash the egg and break it into the pot. Stir well and add one-half cup cold water. When thoroughly mixed add the six cups boiling water. Place on the range and allow to boil three minutes. Then draw pot to the back of the range, where it will keep hot, but not boil. Add the remaining half cup cold water and let it stand ten minutes before serving. If any coffee is left over, drain from the grounds and save for coffee jelly or other dessert. This recipe will make coffee to serve ten people.

MRS. P. L. PAQUETTE.
No. 82 Portland street, Worcester.

One Good Way

If you use a metal coffee pot be quite sure that it is absolutely clean. China or earthern pots are best to use, as they are more readily cleansed. The best coffee cannot be expected if you use coffee already ground. If you have no grinder buy one and adjust it to make a fine powder. One ounce of the fine ground coffee makes a beverage as strong as three ounces of the coarse ground.

Each half pint of water requires a heaping tablespoon of coffee ground to a powder. This powder is placed in a thick flannel cloth and laid in a strainer, the boiling water (it must be boiling) is poured over it and allowed to percolate into the pot. The flannel should not be porous, else the fine powder will also find its way through to the pot below. Like other hot beverages, it should be served immediately.

MRS. MARY E. DEALY.
No. 667 Eighth street, South Boston.

Drink Hearty

To one cup of coffee allow one heaping tablespoonful of Mocha and Java. Make in a china pot. Pour boiling water over it, allowing one cup of water to each spoonful of coffee; let stand ten or fifteen minutes, and it will be as clear as crystal. Allow one-third cup of cream; pour coffee over; sweeten and drink hearty.

MISS MYRTLE OSBORNE.
No. 59 North Russell street, Boston.

How to Make Coffee

To six tablespoons of coffee add the beaten white of an egg and mix thoroughly; add one pint of clear cold water; boil for twenty minutes. Pour in a cup of cold water and boil for five minutes longer. Serve with whipped cream or good rich cream slightly whipped to make it frothy.

MRS. C. T. C.
Boston.

Simple Recipe

Coffee pot should be fresh and bright. Take one pound of coffee and grind fresh; put it into one pint of clear cold water; let it come to a boil, and boil for five minutes; then pour in one pint of boiling water and let it boil for ten minutes. Set on fire and boil for ten or fifteen minutes after serving, add one tablespoonful of cold water. Serve with cream and sugar.

MRS. A. A. FRISBY,
No. 19 Harlem street, East Boston.

Coffee for 1

Scald coffee pot. Use one heaping coffee spoon of coffee to each cup. Put coffee into pot and add one eggshell and all. Pour over this about one cup boiling water and stir well; then add one-third more in a pint more of boiling water to settle and boil a few minutes. Set on fire and boil for ten or fifteen minutes after serving, add one tablespoonful of cold water. Serve with cream and sugar.

MRS. E. B. HOLLOWAY.
No. 28 Hancock street, Dorchester.

Let Stand Over Night

MRS. EMMA L. BAGOT.
No. 34 Laud's Island street.

Use Cinnamon

Take three cups of water and put in the coffee pot with a piece of stick cinnamon the size of a dollar; heat. Let it come to a boiling point and stir three heaping tablespoons of coffee. Let it boil for a few minutes. Keep hot. Serve with cream, then it cannot fail to be a cup of good coffee.

LUCY POMPONIO
No. 31 Chelsea street, East Boston.

"Cafe Excellent"

Water should be boiling for Rinse coffee pot with hot water. Have the coffee freshly ground and allow one tablespoon of coffee for each person. Mix the coffee with one tablespoon egg and two tablespoons of cold water. When it is a smooth paste pour into the coffee and add boiling water. Stuff the spout with a wad of paper until the coffee is ready to serve. Serve with cream, milk or cream and sugar to taste. To make a delicious black coffee add a little more coffee or reduce the amount of water.

MRS. E. B. HOLLOWAY.
No. 28 Hancock street, Dorchester.

Boiling Coffee

Put ground coffee in a cheesecloth bag, a tablespoonful to each cup. Pour on boiling water and boil ten minutes. Serve with cream.

MRS. E. V. HAM
No. 66 Francis street, Worcester.

Fragrant Coffee

Take one tablespoonful of coffee, one egg and shell, mix in a paste with cold water, pour on the quarters of a pint of boiling water, let it simmer fifteen minutes, then serve with hot milk and cream.

SAMUEL LOMAX
No. 17 8 with Rose li street.

Serve with Cream

Scald the coffee pot. Beat one egg with a fork or whisk. Add one tablespoonful of ground coffee and one-half cup cold water. Put the coffee into the pot, add six cups boiling water and boil for three minutes. Keep hot, but do not boil, and add one-half cup cold water. Let it stand ten minutes. Serve with cream and sugar.

MISS L. V. SPINNEY.
No. 5 Monmouth street, East Boston.

Have Cups Hot

Use Mocha and Java, scald coffee pot, put one dessert spoon to a cup, mix with an egg, shell and all, pour on boiling water; let boil fifteen minutes, set on back of stove to settle; cream or scalded milk; do not serve in chilled cup as cold dishes spoil coffee.

MRS. W. F. CROMEA,
No. 1581 Washing n st

Scald the Pot

One cup coffee, one cup cold water, one egg, six cups boiling water. Scald the coffee pot, which should be perfectly clean. Wash the egg, break and beat slightly, put egg shell and all into coffee and add half cup of the cold water; mix thoroughly. Let mixture stand coffee pot and add boiling water and let it come to a boil. Boil five minutes, then draw to back of stove and let stand ten minutes to settle. Serve with cream.

MRS. E. V. HAM
No. 66 Francis street, Worcester.

Quick

HIS SECOND VALENTINE

BY DOROTHY DIX.

"IT'S no use, Arthur," said the woman, as her husband struggled before the fire and sought in a hundred ways to keep her face from meeting his. "Our marriage is a failure. I do nothing but make you miserable with my reproaches. You break my heart by your neglect, and we should both be better off, and—and happier—if I went abroad indefinitely. That's the advice, you know, of the virtuous to all the people who are separated, such as us and.

Oh, I am blaming you—you want to—I don't see it that way at all. I only say that we have failed to understand each other. We were the victims of love's illusions, and since it is nothing but ashes on the hearthstone now, it chills me to death," and she shivered as she drew her lace trimmed morning gown closer about her shoulders.

"Well, of all the unreasonable women in the world you are the most elegant," the husband retorted, and then turned angrily away.

Nothing daunted, she answered with a bitter smile that was not good to see. "I have diamonds and automobiles—what more could a woman ask?

"Love and me, as I began putting on his clothes, and I—I thought that he was the man you thought yourself. Forgive me, I was a child to believe in such stuff, and my mistake was to marry you. I should have known that you were not the kind that could love."

At the word the woman broke down and began sobbing as though her heart would break. The husband looked at her a moment in silence, then he turned away and began to walk the floor.

Suddenly he stopped. She

Ethel Barrymore

Loves Music Her Horse Her Gowns

Hates Society Critics Flattery

by Eleanor Gomes

A Heart-to-Heart Talk With the Young Theatrical Star on Her Violent Likes and Dislikes.

A MARTYR would not be dragged to make an appointment that he was going to a social function, but one of the [illegible] to find that Miss Barrymore would [illegible]

I was flowers everywhere. Buff [illegible] I was going in the car [illegible] I should [illegible] [illegible] with [illegible] [illegible] [illegible]

THE WEATHER.

For Boston and vicinity. Cloudy and colder Sunday and Monday; light, variable winds.

High water: 4:30 a. m.; 4.51 p. m.

48 PAGES.

HEARST'S BOSTON AMERICAN

THE TWENTIETH CENTURY NEWSPAPER

AND NEW YORK JOURNAL.

NEW YORK JOURNAL

48 PAGES

VOL. 1—No. 323. SUNDAY BOSTON, SUNDAY, FEBRUARY 12, 1905. SUNDAY PRICE FIVE CENTS.

Copyright, 1905, by The New England Newspaper Publishing Company.

COAL TRUST SHIFTING ISSUE.

Trying to Cloud Hearst Suit's Purpose by Contending Miner Should Bring It.

SAYS COMPLAINANT HAD SUFFERED NO INJURY

Argument Made That Allowing Such Proceedings Encouraged Litigation.

REPEATS THE THREAT OF LOSS TO MINERS

Commission Says Complaint Was Properly Brought and Would Be Heard.

By Boston American Leased Wire.

Washington, Feb. 11.—Attorney John T. Kerr of the New York, Ontario & Western, based his "argument" today before the Interstate Commerce Commission in the Hearst suit to dissolve the grinding coal trust largely on his objection to newspaper cartoons and newspaper methods.

The threat that a decision of the Commission in favor of the complaint would affect the wages of the miners was also again made openly and insinuated in nearly all of the speeches made for the defense.

The amount will be the miners are expected to lose has been in an unending scale. First it was alleged they would lose about $2,000,000 annually. Today it was asserted that they would lose $15,000,000, but eventually the figures were reduced to $8,000,000. The morning session was occupied by Judge Campbell and Attorney Iowa Carr of the Delaware & Hudson. Judge Campbell was asked a leading and misleading question by Commissioner Prouty.

Judge Campbell had taken the ground that it would be unsound to deprive the press of customary lines of business of the roads as entered into the present contentions.

Commissioner Prouty asked: "Do you hold that if a given rate on a certain article of traffic for a certain number of years was unreasonably high and the shippers were content to pay it and no complaint was made to the Commission, the commission has no basis for the reduction of that rate?"

Judge Campbell replied: "I will think so."

Would Limit the Field.

The conclusion of Judge Campbell, it appears, would limit the field which the commissioners have a right to inquire into and is opposed to the practice of the commission.

Mr Carr then reviewed the whole case from the standpoint of defendant and objected to allowing the case to stand in the complaint Mr Hearst's name figured as the case at his request and not in spite of him. He said a good deal to the same points the day before and maintained that there was nothing in the case outside of that matter.

Mr Kerr then began his argument and said in part:

I want to say something about the character of this proceeding. The first question is of course as to that the open door of the statute. It was a grief that the complainant had suffered or is going to suffer by reason of the alleged discrimination by reason of the shippers and it has been urged that he had no case to bring the proceeding.

It is plain under the circumstances that if the complainant alone of all the public could be cut out from the costs of. Now Mr Hearst is presented to be a man of liberal education, great talents and possessed of large means. He is the owner of several newspapers etc. It has been through a great deal of litigation and a seat in Congress. He has been elected three times. He began his career of journalism in New York and after the usual struggles of a young man he established himself in that field, and since he and his papers were identified with the Democratic party he has been urged that he had no case to bring the proceeding.

I want to say something about the character of this proceeding. The first question is of course as to that the open door of the statute. It was a grief that the complainant had suffered or is going to suffer by reason of the alleged discrimination by reason of the shippers and it has been urged that he had no case to bring the proceeding.

It is plain under the circumstances that if the complainant alone of all the public could be cut out from the costs of. Now Mr Hearst is presented to be a man of liberal education, great talents and possessed of large means. He is the owner of several newspapers etc. It has been through a great deal of litigation and a seat in Congress. He has been elected three times. He began his career of journalism in New York and after the usual struggles of a young man he established himself in that field, and since he and his papers were identified with the Democratic party he has been urged that he had no case to bring the proceeding.

Sick for Three Weeks.

Counsel have said that the case was instituted while Mr Hearst was sick for three weeks and was practically down and out. That is not the fact. He was sick for three weeks and was practically down and out.

There are few men in the country better known than Mr Hearst. He is a very powerful speaker who would find he was not asked. He made a stir as a candidate for the platform, but had not been known as a speaker. He is a man of fine personal appearance and is a man of fine personal appearance. He is a man of fine personal appearance and is a man of fine personal appearance.

Commanding presence with white hair and a good deal of it. He is a man of fine personal appearance and is a man of fine personal appearance. He is a man of fine personal appearance and is a man of fine personal appearance.

Was Police Commissioner.

He served in Police to succeed before the State took over the control of the police. He has served. He has been mentioned for a large and for other offices in his district. He was a strong leader.

As a lawyer Mr Gargan has handled many hard cases. He is best known as a criminal lawyer. He is a man of fine personal appearance and is a man of fine personal appearance.

THOMAS J. GARGAN

Well-Known Boston Lawyer and Democratic Leader, Who Is Critically Ill.

THOS. J. GARGAN IN A CRITICAL CONDITION.

Leader Among Boston Lawyers and Old-Time Democrat Is Seriously Ill at His Back Bay Home on Brimmer Street

Thomas J. Gargan, picturesque member of the old-time Democracy in Massachusetts, is dangerously ill at his home on Brimmer street, Back Bay.

An announcement out of his sickroom early today was to the effect that his condition was critical.

Mr. Gargan, who is well known to the people of Boston, has been a leader among the Democrats of Boston for many years. He is a lawyer of fine personal appearance and is a man of fine personal appearance. He is a man of fine personal appearance and is a man of fine personal appearance.

DIRECTORS TRY TO END NEW HAVEN CONTROVERSY.

New York, Feb. 11—The dispute between the Brotherhood of Locomotive Engineers and the Brotherhood of Locomotive Firemen of the New York, New Haven & Hartford railroad, was formally taken up by the Board of Directors at a meeting today.

The directors appointed a committee to meet a committee from the brotherhood of locomotive firemen to consider the situation.

The trouble between the railroad and the firemen grew out of a dispute between the latter organization and the Brotherhood of Locomotive Engineers.

The real seriousness of the situation became apparent several days ago, when it was stated that the same issues which had arisen on the New Haven road were to be brought by the firemen before the officers of the Pennsylvania and Boston & Maine railroads.

CARNEGIE IN CHADWICK DENIAL.

Iron Master, in Interview, Talks of the Case at Some Length.

WILL OBEY SUBPOENA FOR CLEVELAND TRIAL

Vigorously Declares Statements of Noted Woman of Finance False Throughout.

NEVER HAS OCCASION TO BORROW MONEY

Admits That He Always Keeps Several Millions of Ready Cash Within Reach.

By Victor A. Watson.

Copyright 1905 by American Journal Examiner.

New York, Feb. 11. The first [illegible] Chadwick [illegible] Andrew Carnegie [illegible] signed to $10,000,000 [illegible] this [illegible] and more to a representative of Presiding Keeler, of Cuyahoga County, O., an outline of the testimony that he would accord to in March, whose will be opposed the [illegible] Pittsburgh [illegible] Mr Keeler insisted on [illegible] Pittsburgh representative was Victor A. Watson, [illegible] a correspondent and writer for the AMERICAN. Mr Watson was able to get Mr Carnegie [illegible] of [illegible] Mr Watson [illegible] Mr Carnegie Interviewed.

Mr Carnegie [illegible] New York [illegible] AMERICAN and [illegible] through and said:

[illegible] Sick for Three Weeks.

[illegible] Always Had $10,000,000 Ready Cash.

[illegible] Will Go to Cleveland.

[illegible] By Dr. Haskel Derby.

[illegible] By Dr. John G. Blake.

[illegible] "Admitted She Was Lying."

[illegible]

Continued on Page 30, Column 5.

Continued on Page 36 Column 4.

Prayers of His People Will Be Lifted Today for Health of Beloved Prelate

ARCHBISHOP WILLIAMS GIVES THANKS SAFELY PASSES ONE SEVERE ORDEAL.

Every Prospect of Complete Restoration of Sight After Second Eye Operation, Which Is Shortly to Be Performed

ABLE TO GO OUT FOR A CARRIAGE RIDE

Statement by His Grace Archbishop Williams to his people of the New England Archdiocese:

"In this, certainly one of the greatest ordeals of my whole life, I feel that I have been strengthened and that success has attended the efforts of my physicians largely through the prayers of my people. I pray for them, and thank them."

Throughout all New England prayers of thanksgiving will be offered today for the successful operation on Archbishop Williams at the Carney Hospital for cataract of the eye and for petition for a speedy restoration of sight. The prayers for the success and restoration to health were offered up upon the left side. [illegible] Archdiocese in all [illegible] private [illegible] Carney Hospital [illegible] Tremont and Worcester streets, [illegible] Catholic church [illegible] Archbishop

MACKINAC TO TRY TO REACH NANTUCKET THROUGH ICE

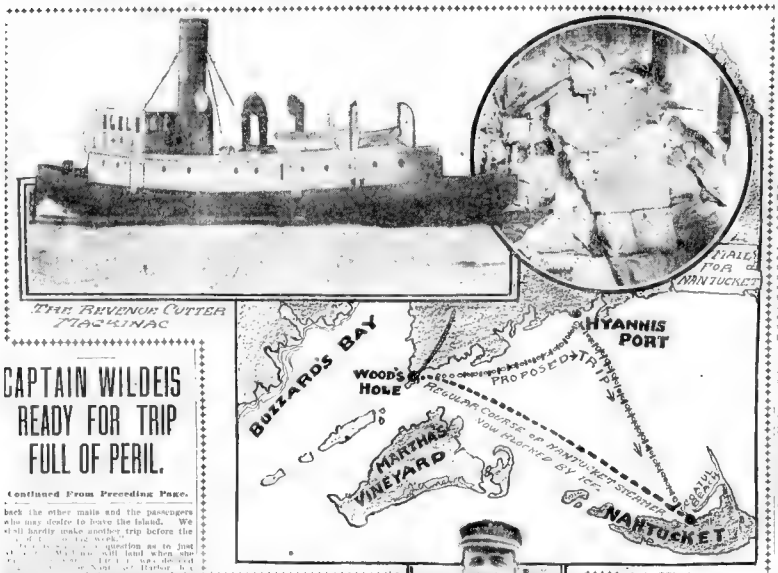

CAPTAIN WILDES READY FOR TRIP FULL OF PERIL.

Continued From Preceding Page.

back the other mails and the passengers who may desire to leave the Island. We still hardly make another trip before the ice

question as to just When we will land when she

Nantucket Harbor has now also brought news that this impossible

May Land From the East

It is also regarded as perilous in the

none can be taken across to the Nantucketers are prepared

to meet the Mackinac at any point with boats and conveyances to transfer the supplies to Nantucket land.

Captain Wilde and his officers have many years of long and perilous service in the Wilde was his sixty-fifth winter in the ice fields. He was a purchaser of

Lieutenant Wilcox was in the revenue service off Santiago in Spanish War days, and Engineer Schoenborn was on the Metallough at the battle of Manila Bay. Second Officer Crosby has also seen service in the Spanish American War.

CAPT. WILDES.

Photograph and Sketch By Boston American's Staff Artist.

Revenue cutter Mackinac, her commander and roundabout course she must take to-day to reach Nantucket.

WILL TRY TO BRING BEEF TO NANTUCKET

Special to the Sunday American.

Feb. 11. Seven boats in search of the steamer Nantucket, ice frozen in the ice field and other shipping in the same plight.

Volunteers quickly responded to the call to aid in the loading of passengers and mails from the Merrill & Soper wharf, sleds and sleighs will be in readiness to haul them across the island to this place. Great indignation was expressed to-night at the failure of the steamship company to deliver the mails, and the protests are to be made in a petition to the Governor and Council to the effect that the delivery will continue from now on until the end of the blockade

other craft now at the mouth of the harbor, twenty miles northward. The

5 DAYS FAST IN ICE, CREW IN DIRE PERIL

London, Feb. 11. The ...ster Wall on M. Merrin of Milford was ...ho herring fleet in the ...

Milford ...

...sday she entered ... be held a ... ber fishing ... Shortly ... ed in the ... ing, when ... steering ... an ...

...ed ... ...

four men suffered many hardships, but ... ...

ICE EMBARGO ON PROVIDENCE BAY HAS NOW LIFTED

Providence, R. I., Feb. 11. The local ... ...

GILCHRIST DANCE ON FEBRUARY 17

Engages ... Department Store to Make Merry ... Seven Hall

...

HUNDREDS EXAMINE THE AMERIGO VESPUCCI.

Italian Training Ship Centre of Attraction to the Throngs of Visitors at Pier No. 7 of Charlestown Navy Yard.

...Hundreds of persons were to row about the ... of Boston yesterday visiting the American ... Italiano, ... the Italian ... ...

...ation was ... ...

...ed by the ... ...

...The ... ...

...ship, with the exception of the ... ...

...ge room, was thrown open for inspection ...

...A large number of the men and ... officers of the vessel were given ... ...

...leges ... in the morning ...

...

400 PLAYERS WILL AID IN GIVING A BIG CONCERT.

First Performance by Boston Musicians' Union for the Sick Fund Will Be Given in Mechanics' Hall by Good Talent.

The local Boston Musicians' Union will give its first sick and death benefit fund concert under the leadership of T. M. ... in Mechanics' Hall Sunday night, February 26.

More than 400 picked men will take part in the concert, including seventy-five clarionets, sixty cornets, seventy-two ... flutes, ...

...

...

HERR CONRIED TO STAGE HARVARD MAN'S OPERA

PROFESSOR PAINE'S "AZARA" ON NEW YORK STAGE.

Romance of the Crusades to Be Seen at the Metropolitan Opera House Next Season With Fine Character Cast

With the love of Gouraud, a heroic knight of the Crusades, for Azara, a beautiful Moorish maiden, as the central theme, Professor John Knowles Paine, the head of the music department at Harvard, has composed a grand opera in three acts, which will be produced next season at the Metropolitan Opera House, New York, under the direction of Herr Conried.

"Azara" is the title of the opera, and while the [illegible] in the poetry, romance and tragedy of the stirring period in the eleventh century, when the knights went forth to wrest the Holy Land from its Saracen conquerors, the work is thoroughly original and modern.

"Azara" is full of melodic beauty, striking harmony and polyphonic effects, rich in orchestration and especially strong in dramatic plot and action, and scenic display. The opera is the result of years of labor on the part of Professor Paine. It was conceived from an old French romance, which had indelibly impressed itself upon his memory.

Portions of the opera have been played by the Boston Symphony Orchestra, and the ballet music of the third act, in which three Moorish dances are introduced, has been played in public [illegible] and the Chicago Orchestra. The [illegible] scenic effects and especially among its [illegible] each occasion the music has been greeted by enthusiastic applause.

The scene of the opera is laid in Provence at the time of the early crusades, and the cast of characters comprises a damsel, king of Provence; Gouraud, hero of the opera; son of the King; Azara, heroine, ward of Azara, a vassal of the king; Azmar, Count and vassal of King [illegible]; Conrad, a page; Malek, a Moorish chief; Zaida, a Moorish sorceress; Cuias, shepherd, and a huntsman. There are also [illegible] knights, ladies, pages, minstrels and dancing girls.

An interesting story is related of how "Azara" came into the mind of Herr Conried. The week was spent [illegible] ago, and had his [illegible] library till about a year ago, when a petition was sent to Herr Conried urging [illegible] Professor Paine's opera, "Azara." Conried [illegible] Senator Hoar, Mayor [illegible] Bishop Lawrence, [illegible] born and were [illegible] Conried [illegible] was submitted to the latter, who [illegible] made and he was [illegible] complimented the author, and arranged for the production.

Professor John Knowles Paine of Harvard Music Department and Facsimile of Part of Original Score of His Opera "Azara."

DISSATISFACTION IS STILL FELT IN FALL RIVER.

Mill Workers Maintain That Employers Are Not Keeping Agreement, and a Feeling of Discontent Pervades the City

Fall River, Feb. 11. There is great dissatisfaction among the mill workers because of what they hold is continued discrimination against certain of the men who went out at the time of the big strike and have not been reinstated. Coupled with this feeling among the workers comes a declaration from the weavers, who make up one-third of the mill forces, that their troubles with the mill owners must be settled by action separate and distinct from that which will finally be taken in the [illegible].

Among all the strikers there [illegible] Fall River, the weavers [illegible] the most [illegible] Many of the [illegible] Weavers' Progressive Association, [illegible] worked patiently, fearing the strike [illegible] therefore [illegible] Weavers' Progressive Association [illegible] would be met, to see if with the changes our [illegible] would result in [illegible] machinery for lower prices per [illegible] still earn a living."

Secretary Joseph G. Jackson of the Manufacturers' [illegible]

"I keep hearing rumors that numbers of my men will be called in to work next week. None has been [illegible] Monday. I hope that the rumor of setting many of them to work in the near future is true.

Secretary James Tansey of the Carders' Union said that he was satisfied that some of the men had been discriminated against.

WOMEN FORM NEW CHAPTER OF D. R.

Twenty-five women of Brighton and Allston all direct descendants of Revolutionary heroes, have signed the rolls of a new Daughters of the Revolution, to be known as the [illegible] Chapter. During the Revolution, [illegible] corner of Harvard and [illegible] Washington visited and [illegible] Peter Faneuil chapter, [illegible] marks the event. Mrs. George W. Upton of Allston, [illegible] Mrs. [illegible] gentleman of the [illegible] and has been elected its first regent.

FUNERAL OF CAPTAIN BROWN TO-MORROW

Definite arrangements for the funeral of Captain William H. Brown of the Boston Police Department, have not yet been made, owing to the absence from the city of members of the family. It is expected that the obsequies will be held to-morrow and that a detail of superior officers of the department will attend.

CASINO THEATRE FIRE CAUSES PANIC.

Members of the Lillian Russell Lady Teasle Company Have Known Escape Long Well-Known Boston Play-house

By Boston American Leased Wire.

New York, Feb. 11. Many of the members of Lillian Russell's Lady Teasle company who were in their dressing rooms at the Casino Theatre today after the discovery of a fire that came near destroying the building, [illegible] escape from the Casino Theatre today after the discovery of a fire that came near destroying the building.

The Casino is at Thirty-ninth street and Broadway and is one of the best known playhouses in the city. Such a rapid headway did the flames make that it was necessary to send in three alarms. Broadway was blocked and a great crowd gathered to watch the firemen fight to save the theatre.

The frightened girls of the [illegible] company, many of them in the costumes of their parts, dashed into the street in terror. Chief Croker soon reached the scene and took personal charge of the fire. He declared that so far as he could tell everybody had escaped from the building and that no one had been injured.

Discovered in Gallery.

Several of the girls were overcome by the [illegible] were soon revived when taken to the open air.

Among those on the stage when the fire was discovered was Miss Julie Ilerbert, who and the other members of a new company who were rehearsing run from the stage and reached the street through the side entrance.

The fire was discovered in the gallery of the structure. It is thought that it originated in a defective [illegible] wire. A [illegible] there, but the cause is [illegible] The building would probably not be destroyed. Although the flames were [illegible] the firemen had them under control [illegible]

Manager Joseph [illegible] Casino, [illegible] Sheriff Per[illegible] and his deputies [illegible] assistance in securing her [illegible] she could see the [illegible] again.

Sheriff Peck Stays Away.

He has not called her since he called to read the death warrant, for the same reason that he had not called to see her [illegible] day preceding the date of execution—he does not want to convey any friendship for the woman whom it will be his duty to execute on June 2. If the Supreme Court fails to grant the petition for a new trial.

The lawyers who are to petition the court, at its May term, for a new trial, are working slowly on the case. Developments three months to more to point to the [illegible] which they will secure the new trial, on the ground of newly discovered evidence that relatives of Mary Rogers [illegible] Hazelton, who [illegible] confessed he swore falsely at the first trial.

CASINO THEATRE FIRE CAUSES PANIC.

Members of the Lillian Russell Lady Teasle Company Have Known Escape Long Well-Known Boston Play-house

By Boston American Leased Wire.

New York, Feb. 11. Many of the members of Lillian Russell's Lady Teasle company who were in their dressing rooms at the Casino Theatre today after the discovery of a fire that came near destroying the building, [illegible] escape from the Casino Theatre today after the discovery of a fire that came near destroying the building.

The Casino is at Thirty-ninth street and Broadway and is one of the best known playhouses in the city. Such a rapid headway did the flames make that it was necessary to send in three alarms. Broadway was blocked and a great crowd gathered to watch the firemen fight to save the theatre.

The frightened girls of the [illegible] company, many of them in the costumes of their parts, dashed into the street in terror. Chief Croker soon reached the scene and took personal charge of the fire. He declared that so far as he could tell everybody had escaped from the building and that no one had been injured.

Discovered in Gallery.

Several of the girls were overcome by the [illegible] were soon revived when taken to the open air.

Among those on the stage when the fire was discovered was Miss Julie Herbert, and the other members of a new company who were rehearsing run from the stage and reached the street through the side entrance.

The fire was discovered in the gallery of the structure. It is thought that it originated in a defective [illegible] wire. A [illegible] there, but the cause is [illegible] The building would probably not be destroyed. Although the flames were [illegible] the firemen had them under control [illegible]

Manager Joseph [illegible] Casino, [illegible] Sheriff Per[illegible] and his deputies [illegible] assistance in securing her [illegible] she could see the [illegible] again.

Sheriff Peck Stays Away.

He has not called her since he called to read the death warrant, for the same reason that he had not called to see her [illegible] day preceding the date of execution—he does not want to convey any friendship for the woman whom it will be his duty to execute on June 2 if the Supreme Court fails to grant the petition for a new trial.

The lawyers who are to petition the court, at its May term, for a new trial, are working slowly on the case. Developments three months to more to point to the [illegible] which they will secure the new trial, on the ground of newly discovered evidence that relatives of Mary Rogers [illegible] Hazelton, who [illegible] confessed he swore falsely at the first trial.

MRS. ROGERS, IN DEATH CELL, IS HAPPY.

Hoping for New Trial, She Prays, Writes and Reads, and Constantly Speaks of Her Who Saved Her Life

Windsor, Me., Feb. 11. Mary Rogers, confident in the expectation that the efforts of her lawyers and friends to secure her a new trial will be crowned with success, [illegible] hospital ward of the State prison, and the [illegible]

Superintendent Stokes has decided not to transfer the woman back to the cell which she occupied before the death watch was placed in her room. Another woman is to be put in the cell adjoining Mrs. Rogers' and will remain there day and night. The woman will be selected from the hospital ward and placed in another cell, so that she can go through the same harrowing experience as the prisoner whereas if left there continuously by herself she would soon go mad. A second [illegible] to change her [illegible]

The prisoner has passed her time these days much the same as in the weeks before the Supreme Court [illegible] Most of the [illegible] much in Mrs. Brazee of the new trial [illegible] receive [illegible] she knows her friends are working hard for it, and often speaks of her gratitude to those who saved her life.

"If I want for for then I would be dead now," she says. "I can never let them know how much I appreciate [illegible]

Mrs. Rogers speaks often of her thanks to Sheriff Peck and his deputies for their assistance in securing her reprieve. She wishes she could see them to thank him again.

PROVIDENCE MAN DIES IN HIS CHAIR

Providence, R. I., Feb. 11.—Frederick F. Wells, a well known [illegible] was found dead in an easy chair at his home, No. 107 Wilson street to-day. He had been in poor health some time. He was married and leaves a widow and a four-year-old child.

NEW NEW HAVEN DIRECTOR CHOSEN

New York, Feb. 11. John H. Whittemore, of Naugatuck, Conn., was chosen a director of the New York, New Haven & Hartford Railroad, to succeed the late John M. Hall, at a meeting of the Board of Directors to-day.

WIFE OF EDWARD S. BRADFORD DIES

Mrs. Mary Slater Bradford, wife of Edward S. Bradford, former State treasurer, died [illegible] early [illegible] at No. [illegible] Beacon street at the age of [illegible] years. She was the only daughter of the late Horatio N. Slater of Worcester.

TRUST WORRIED BY PEOPLE'S GAS FIGHT.

Exposure of Weakness of the Companies' Capitalization Case Greatly Distresses Opponents of Demand for Reform

[illegible] Chase, an expert accountant, had been secured to go over the books of the gas companies for both sides. Counsel [illegible] for the companies saying he did not expect the expert's investigation. When Mr. Chase's report was read and [illegible] it was found to be unfavorable to the Mr. Stone discovered that he [illegible] [illegible] and [illegible] [illegible] [illegible]

RELIGIOUS EDUCATION CONVENTION OPENS TO-NIGHT

ALL DENOMINATIONS REPRESENTED IN MOVEMENT.

With one hundred [illegible] at the Old Ferry [illegible] to-night, the Religious Education Association, an organization which [illegible] in the last years has grown into a [illegible] meeting hundreds of persons from all over the United States, will be [illegible] annual convention. Professor [illegible] of Peabody [illegible], of Harvard University, [illegible] president of the association, will preside at the first meeting [illegible] this afternoon [illegible] will be given in the different halls during the next five days, when the convention will be in session.

The work of the association has spread [illegible] during the past year so as to [illegible] method of religious [illegible] and now [illegible] its ranks [illegible] members of [illegible] where and other [illegible] Religious [illegible] the [illegible] Baptist [illegible] Universalist [illegible] the Methodist [illegible] the Protestant [illegible] the Roman Catholic [illegible] the Jewish [illegible] the Unitarian [illegible] the

SNELL PREFERS DEATH TO HINT OF INSANITY.

Convicted Murderer of Tillinghast Kirby Very Indignant at the Suggestion That He May Be Possibly of Unsound Mind

ABHORS ALIENISTS MORE THAN THE CHAIR

He Spends Most of His Time in Jail Writing the Story of His Life, Which, It Is Said, Will Be of Absorbing Interest

New Bedford, Feb. 11.—Angier Snell, best and gray, convicted of the murder of his old friend, Tillinghast Kirby, would rather go to death in the electric chair than have his life through a plea of insanity.

Suffering solitary confinement as he awaits an examination by alienists, the old man persists that he did not murder Kirby. But with even greater vehemence he proudly refuses to have his crime mitigated through the admission that he is tainted with mental disease.

"I am not insane," Angier Snell declared today, "and while I never killed my good friend Tillinghast Kirby, as they did Governor Goebel a couple years ago, August, I still would rather go to the electric chair and die like a man than have a few sics or any other persons report that I am insane. I am not insane, and that is all there is to the matter."

In Solitary Confinement.

Snell is now incarcerated, awaiting his appeal to the Supreme Court, which will be made shortly by his attorneys, Messrs. Dubuque and Doran, on exceptions taken at the trial last June. In case of the report of the aliens upon his mental condition will be made shortly by Dr. Leidy and Stoddard of Boston, to his attorneys, as ordered by the court.

Since his trial Snell has been placed in solitary confinement, but he is allowed to wear civilian clothes and also has been furnished a room by Superintendent J. Howard Taylor of the Bristol County Jail that could not be allowed him if under sentence of death.

Snell spends most of his time in writing the story of his life that is to be published after his death, said to be sentenced. The convicted slayer of Till linghast Kirby is a keen but careful writer and it is understood that his story of his life will be one of absorbing interest to students of criminology.

Man of Excessive Vanity.

"Angier Snell is what I should call a type of the perfect criminal," said one of the officials of Bristol County to a representative of the BOSTON SUNDAY AMERICAN today. "He has more brain power than any other person, and has made a close study of his characteristics. He continued:

"I do not doubt that Snell resents an examination into his mental condition. He is a man of excessive vanity and proud of his strength and courage.

"He reminds me more of Wolf Larsen, captain of the sailing ship 'Ghost' in 'The Sea Wolf' than any criminal I have ever known. Both have Larsen's mental strength, but his brutality and terrible anger are of the same pattern as London's character in the novel."

BAY STATE MILITIA TO ATTEND THE INAUGURATION.

Provisional Regiment Will Be Formed From Eleven Organizations to Parade With All Crack Troops on March 4

The military men of this State will be well represented in the parade at Washington at the inaugural of President Roosevelt, and preparations are already under . . . for the event. About a dozen organizations have signified their intention of participating.

These organizations will all be under the command of Major Perlie A. Dyar of the First Regiment, Henry Artillery, and form three battalions under the commands of Captains Norris O. Danforth, A. bert B. Chase and Francis P. Cutting. The adjutant . . . pro-tem. regiment is Captain Walter Lom and of B Battery, First Regiment.

The organizations forming a part of this . . . final regiment are: Battery, First . . . ment Tavalry, Hartford; 1st Battery . . . now lodged A and B Batteries, Field Brigade, Boston; 1st Battery . . . Boston, Company I, First Regiment Infantry, Malden; Company D, 5th Regiment Infantry, Lowell; Company C, 8th Regiment Infantry, Troop B, Cavalry, Ambulance Corps.

Brig. Gen. Minor Witham has organized a staff and the corps for the trip of forty . . . pieces. It is probable that a parade will be given in Boston before the battalion starts from there.

Each man who goes on the trip will have to pay his share of the expense. They will make their headquarters during the visit at the National Sokol Armory on G street.

45,000,000 EGGS IN BEEF TRUST CORNER

Chicago, Feb. 11.—Forty-five million eggs are in cold storage in Chicago while a famine in the product exists and householders are paying thirty-eight cents a dozen. The big packers have a corner on the market.

Last Spring, when eggs were cheap, Armour, Swift and a few other heavy dealers obtained hundreds of thousands of cases and put them away.

ADMIRAL DEWEY HAS ATTACK OF GRIPPE

Washington, D. C., Feb. 11.—Admiral George Dewey is ill at his home here with the grippe. He has been confined to the house for a week under the care of Surgeon General Rixey of the navy. It is said his illness is not serious.

WIVES OFTEN WANT TO COMMIT MURDER

New York, Feb. 11. At a meeting of the New York Equal Suffrage League Mrs. Gaidner Gillette . . .

Even when every woman does not murder her husband she often feels like Martha Dodge Stough here on a witness stand. Her one defense against a brutal husband is murder.

But denied consideration for Mrs. Higgins and Mrs. Richards, both under sentence of death.

BILL TO BAR OUT DIVORCED PERSONS

CABINET WILL BE RE-NAMED MARCH 6

By Boston American Leased Wire.

FRANCE RUSHES TROOPS TO TONKIN

6000 BIG CHICAGO FIRE BY CROSSED WIRES

THREW HERSELF IN FRONT OF L TRAIN

By Boston American Leased Wire.

MILLIONS SUFFER EVERY WINTER FROM GRIP. THE IDEAL REMEDY PRAISED BY ALL IS PE-RU-NA

La Grippe is Epidemic Catarrh. Pe-ru-na is a Well-Tried Specific For This Phase of Catarrh.

The Grip Claims 100,000 Victims Each Year. Every Home Should be Provided With Pe-ru-na to Protect Its Members.

GRIP is acknowledged by all physicians to be the most difficult of diseases to treat.

Nearly every physician has a different treatment. There has been no common agreement as to the best way of handling the scourge of the civilized world.

In 1850 Dr. Hartman introduced Peruna as a catarrh remedy, and as soon as la grippe came to be recognized as epidemic catarrh, Peruna gradually came to be used as a la grippe remedy.

From that time the use of Peruna as a la grippe remedy has steadily grown. Now it is the recognized standard remedy of the world for la grippe.

Not only is it prompt and efficient in its action in the acute stages of la grippe, but, for the after-effects of la grippe, no better remedy can be found.

As a rule, la grippe leaves its victims in a very bad state of health. The nervous system is disturbed, and especially the digestive and nutritive organs are deranged.

This condition has produced a host of chronic invalids in all sections of the country.

In no other class of cases has Peruna been able to accomplish more remarkable cures than in these cases.

Peruna at once removes the catarrhal condition of the mucous membranes, invigorates the digestive organs and gives tone to the nervous system.

That makes Peruna an ideal remedy for the after-effects of la grippe and relieves an untold multitude from the grasp of this inexorable enemy to the human family.

Grew Worse to Spite of Doctor's Daily Visits—Able to Do Her Work Soon After Beginning Use of Pe-ru-na.

Mrs. Jane Gift, Hebbardsville, Ohio, writes:

"Six years ago I had la grippe very bad. The doctor came to see me every day, but I grew worse. I told my husband I must get rele . . .

"One day I . . . mound of a . . . of la grippe in Pe . . .

"I took it . . . and before I had taken . . . I could see a change in me. . . . I continued taking it . . . and I was entirely cured."

La Grippe Causes Serious Derangement.

Mr. John Miller, I . . . Ohio, writes:

"I was taken ... with la grippe, which ... ed in my head. The doctor ... me, but I had gall stones, but could not ... me.

"I had ... Peruna, and ... me."

La Grippe and Catarrh Combined.

Mr. Samuel M. York, Union Grove, Ala., writes:

"I was taken with la grippe and catarrhal deafness. I wrote ... for ... and followed ... for ... Mrs. ... taking ... bottles ... Peruna. I ... and ... me ... and ... me ... was ... Peruna."

U. S. Marshal of Alabama Speaks Highly of Pe-ru-na.

Hon. Dan. Cooper, U. S. Marshal for the Northern District of Alabama, writes:

"Your remedy for catarrh and la grippe, Peruna, has done me so much good that I cannot speak too highly ... it."

La Grippe Leaves Catarrh of the Throat.

Miss Caroline Webber, 230 Troop Ave., Brooklyn, N. Y., writes:

"After having la grippe, I was much ... and ... I had a ... which ... almost impossible ... and ... I took Peruna ... with excellent ... results.

Recommends Pe-ru-na for La Grippe and Catarrh.

Hon. T. P. Moore, Supt. U. S. Capitol Police Force, Washington, D. C., writes:

"I long ... suffered from ... and ... was advised by a friend ... use your Peruna.

"I also took it for catarrh, and I can cheerfully recommend your remedy to any one suffering from the grip or catarrh."

Cured by Less Than Two Bottles of Pe-ru-na.

Mr. Lyman B. Smith, 105 Montcalm Ave., Detroit, Mich., writes:

"Two years ago I had a serious attack of la grippe and was confined to my bed. Less than two bottles of Peruna cured.

"Since that time I have taken it a dozen times, and my friends have taken it, and it has helped them all."

Convinced of Pe-ru-na's Merit.

Mr. M. Rule, 850 2nd St., S. E., Washington, D. C., writes:

"I have used your Peruna for catarrh, and can say that it is doing it. I feel like a new man.

"I am thoroughly convinced after using it that it is one of the best remedies ...

"I had a ... which ... seemed almost impossible ... and ... Peruna with excellent ... results.

Suffered With La Grippe Seven Winters.

Mr. Frank Bauer, Minneska, Minn., writes:

"For seven Winters I had suffered with la ... and ... each attack was ... severe ... last ... I was taken with ... grippe ... I ... 26 ... I ... the ... Peruna ... the ... to ... me ... which ... I ... I ... and ... me."

Pe-ru-na Builds Health and Strength.

Mrs. Anna Pa . . . Vashal St., Portland, Me., writes to President Sam . . . Peruna:

"When I ... I ... so ... ver ... that ... and ... ing ... kiv ... I ... and ... the ... to ... Peruna ... up ... health and ... I ... and ... I ... that ... I ... a ... much ... than ... I ... ever ...

Saved From the After-Effects of La Grippe.

Miss Nellie J. Bentz, Hotel Irvington, Los Angeles, Cal., an enterprising young lady and one of the Pavilion, Long Beach, writes:

"I had the misfortune, in common with ... to ... grippe ... and after ... I ... to ... health ... was ... I ... to ... Peruna, which I did, ... to ... my ... health ... relief.

"Within ... two ... of the commencement ... the ... I ... better ... and ... I ... the ... of the disease."

Pe-ru-na Cures La Grippe and Cough.

Mrs. Mary Frost, Monrovia, Kas., writes:

"I had ... grippe ... winter, with ... severe ... which ... would not ... to ... me ... to ... Peruna, ... in ... short ... I ... had ... the ... of ... traces of ... grippe ... and ... made ... me ... perfectly ... well ... and ... strong.

"I ... Peruna ... to ... my ... daughter, who ... had ... grippe ... and ... I ... not ... couched ... for ... a ... I ... gave ... her ... the ... same ... remedy, ... with ... results ... in ... her ... case."

Cured by Three Bottles of Pe-ru-na.

Mr. Joakim Zimmerman, Collinsville, Ill., writes:

"I have taken three bottles of Peruna and am well again. I also had la grippe when I began taking it.

"Whenever I feel badly again, I shall take Peruna."

Keeps Pe-ru-na in the House.

Mr. M. P. Morrow, Supt. of State Road Farm, Monroe, Ga., writes:

"I had never ... la grippe ... winter ... I could find nothing ... would ... me ... like ... Peruna. ... season, ... but ... I ... a ... bottle ... was ... and ... I ... a ... bottle of ... Peruna.

"In those days ... I became ... Speculum, and ... I ... could ... to ... attend to ... Peruna ... I ... keep ... in ... house."

Address Dr. S. B. Hartman, President of The Hartman Sanitarium, Columbus, Ohio.

SHEET MUSIC

SMART SET...—DANCE ALBUM— JUST OUT! GREATEST BOOK OF ITS KIND EVER PUBLISHED! Contains 54 hits by such world famous composers as Lewis Johnson & Edwards Bishop & Berlin & . . . 25c. POSTPAID

PARTIAL CONTENTS OF THE SMART SET DANCE ALBUM

Big Indian Chief
Egypt
Welcome as the Flowers in May
When Harvest Moon is Shuning on River
I Want to Be a Soldier
The Banana Man
On Lala'gana's Shore
Shame On You
Girl With the Chancesable Eyes
And 14 Other Equally Popular Hits.

THIS FOLIO IS WITHOUT PARALLEL IN THE HISTORY OF DANCE ALBUMS. The price is intrigueing [illegible] the very best quality [illegible] bear[illegible]ly found in [illegible] number in this album [illegible] separately would cost [illegible] There being 54 numbers in all, the total cost would be $2.7[illegible] Wonder[illegible] book complete for 25c., postpaid. JUST THINK OF IT, $2.75 WORTH OF MUSIC FOR 25c., postpaid. Mail orders filled 25c. POSTPAID

Our Price 17c Per Copy

OR

Any 3 for 50c Post paid

Send for our complete catalogue containing all the popular and standard music published.

AND THE FOLLOWING

most popular vocal and instrumental successes of the season, that sell regularly at 50c. and 60c. per copy.

Vocal.

Longing for You (waltz) and greatest success by Wilson, Mich. Music by . . . Words by . . . Sung and [illegible] from coast to coast.

I Am Going to Leave You (by order of Good by My Lady).

I Am [illegible] Back to Dear Old Dixie (by composer of "I'm Waiting My Honey Boy").

Down Where the Suwanee River Rolls.

Dat Minstrel Band (by composer of "The Whistler and His Dog," "Waiting at the Church," "When the Harvest Days Are Over," "Tapa, Tapa, I'm Going to Leave You in My Yard, I'm Your Mother Ain't More at Home Like Your Pa's, I'll Love You Forever, I'll Not Be Lonesome, I'll Be Glad to Get Back to Dixie, Living With a Darkie Down Where the Sugar Cane Flowers in May, Meet Me at the Land, Louis, A Letter Edged in Black and White, Sunday, Waiting for Me, The Preacher and the Bear, Way Down Yonder Among the Shady Maple Trees, Why Does Fido Among the Shady Maple Trees.

Vocal.

Alice, Where Art Thou? (waltz song). Words by . . . Music by . . . A beautiful [illegible] Words and music by . . . [illegible] I'll Take a Trip in My Airship. [illegible] I'll Be Glad to Get Back to Dixie. [illegible] I'll Have a Jolly Good Time. [illegible] Where Did You Get That Hat? [illegible] I'll Be Waiting My Honey Boy. [illegible] Dear, Where the Suwanee River Rolls. [illegible] Sweet Adeline. [illegible] I'll Be Glad to Get Back to Dixie. [illegible] I'll Be Waiting My Honey Boy. [illegible] Dear, Where the Suwanee River Rolls. [illegible] Sweet Adeline

MRS. "REGGIE" VANDERBILT TO COMPETE WITH BOSTON WOMEN

BOSTON SHOW WILL OPEN ON TUESDAY NEXT WEEK.

Ladies' Kennel Association to Complete Its [illegible] With Many Famous and Many Wealthy Dog Fanciers

Some of the noted women exhibitors and blue ribbon exhibits that will be seen at the Boston Dog Show to be held on Tuesday, February 21.

NEGRO PROMBLE IS OLD CASTE IDEA, SAYS DUBOIS.

Noted Negro Professor Reads Paper on Race Question, in Which He Pleads for Co-operation in Affairs of Life

HOUSECLEANING ON A NEW BASIS AT THE WHITE HOUSE.

Suction Apparatus Installed; Dust and Dirt Is Drawn by Tubes to Cellar, Where It Is Deposited and Burned

By Boston American Leased Wire.

BROUGHT HERE FOR GEM THEFT

WILL CELEBRATE LINCOLN NIGHT

The Middlesex Club, one of the first in the country to commemorate the birthday of President Lincoln, is to have "Lincoln" night Monday. The evening's exercises will include a banquet at the Hotel Brunswick and addresses by Governor Curtis Guild, Jr., of Massachusetts, Governor Edwin Lee Meserve of Illinois and Governor-elect James F. Burke of Pittsburg will speak.

INSURANCE EXPERT DEAD IN WASHINGTON

12 BALLROOM LESSONS FOR $1.00

T. H. LANE & CO
CLOSING DAYS
Semi-Annual Clearance Sale
Bosom Shirts Neat Black and White Stripes
Now 1.00 ..... Were 1.50
Now 1.15 ..... Were 2.00
Negligee Shirts
Now 1.15 ..... Were 1.50
Now 1.45 ..... Were 2.00
Now 1.85 ..... Were 3.00
Neckwear
Squares, Ascots and Four-in-Hands.
Now .25 ..... Were .50 and .75
Now .50 Were 1.00, 1.25 and 2.00
Now 1.00 ..... Were 2.50
Now 2.00 Were 3.00, 3.50 and 4.00
Sunshine or Storm Coats
Now 8.50 ..... Were 15.00
Now 11.00 ..... Were 18.00
Now 14.00 ..... Were 20.00
Now 18.00 ..... Were 25.00
Suspenders—Now 25c—Were 50c
THE CORNER 389 WASHINGTON ST. CORNER FRANKLIN

TUCKER'S FIGHT FOR LIFE SOON TO BEGIN.

Attorney Vahey Is Expected Back From the South To-day, Refreshed and Ready for Struggle for a New Trial

MRS. EDWARDS CONFESSES CRIME.

Woman in Shadow of the Gallows in Pennsylvania Submits Signed Statement Exonerating the Man Greason

APPLEYARD IS DEFENDED BY FRIENDS.

Boston Broker Who Is Sought in New York on Charge of Larceny Is to Resist Any Extradition Proceedings

IBERIAN DELAYED BY OCEAN GALES

EATON FUNERAL HELD AT NEWTON

PLAN TO CELEBRATE EVACUATION DAY

REUNION OF ST. JOSEPH'S CHURCH

RAILWAY EQUIPS LUXURIOUS OFFICES

TO SHOW LIFE OF OLD-TIME IRELAND

JEFFERSON CLUB ELECTS OFFICERS

The Jefferson Club of Ward 20 has elected the following officers for the year: President Alderman William J. Hennessey; vice-presidents, Charles T. McBride, Jerome Cox, John F. Kelley, secretary, John J. Donovan. The annual ball will be held Easter Week.

OBSTINATE CASES

Of leucorrhea, excessive flowing, painful periods, prolapsus, or falling of womb, attended by weak back, bearing-down sensations, ulceration of womb, pain and tenderness of ovaries, are almost always cured by a fairly persistent use of Dr. Pierce's Favorite Prescription. If in any case it should, in due time, not seem quite satisfactory in every phase of some complicated case, Dr. Pierce always stands ready to offer valuable counsel based upon years of varied experience which often proves of inestimable value. This he does entirely free of charge to those using his medicines. Address Dr. R. V. Pierce, 663 Main Street, Buffalo, N. Y.

Dr. R. V. Pierce, Buffalo, N. Y.
Dear Sir:—I once thought I should never enjoy good health again. What I suffered with womb disease words cannot describe. Had distressing bearing-down pains, painful menstruation, backache, constipation, also cold hands and feet at all times. Was all run-down and thought nothing left of me but a shadow. After I had taken eight bottles Dr. Pierce's Favorite Prescription, two of his "Compound Extract of Smartweed," also some of Dr. Pierce's Pleasant Pellets, I was entirely cured. I always keep the remedies on hand now, and recommend them to all my friends. Yours truly,
Mrs. Jonas Burgess,
959 6th Street, Rensselaer, Albany, N. Y.

There is no opium, cocaine or other narcotic in "Favorite Prescription." Neither does it contain alcohol, whisky or other intoxicant.

It often happens that childlessness is due to conditions which may be corrected. Many women have found that the vitality and vigor imparted by Dr. Pierce's Favorite Prescription to the womanly organs, has been the one thing needful to fulfill the joy of motherhood. This famous medicine is not a cure-all, but a specialist's prescription, having as a single object the cure of diseases peculiar to women.

Reliable dealers recommend "Favorite Prescription." Wish to take [illegible] something else. The attempts to induce you to do so is an insult to your intelligence. Turn your back on the one who offers the substitute.

DR. PIERCE'S PLEASANT PELLETS

Cure biliousness, sick and bilious headache, dizziness, costiveness or constipation of the bowels, loss of appetite, coated tongue, sour stomach, windy belchings, "heart-burn," pain and distress after eating, and kindred derangements of the liver, stomach and bowels.

Persons subject to any of these troubles should never be without a vial of the "Pleasant Pellets" at hand. They are always adopted as a household remedy after the first trial. Put up in glass vials, tightly corked, therefore always fresh and reliable.

One little "Pellet" is a laxative, two are cathartic. They regulate, invigorate and cleanse the liver, stomach and bowels. As a "dinner pill," to promote digestion, take one each day. To relieve the distress arising from overeating, nothing equals one of these little "Pellets." They're tiny, sugar-coated, anti-bilious granules, scarcely larger than mustard seeds.

Doctor Pierce's great thousand-page "Common Sense Medical Adviser" will be sent for the mere cost of mailing; paper-bound for 21 one-cent stamps, or cloth-bound for 31 stamps. It is a grand and useful book. Address Dr. R. V. Pierce, 663 Main St., Buffalo, N. Y.

What Sulphur Does

For the Human Body in Health and Disease.

The question of sulphur will recall to many of us the early days when our mothers and grandmothers gave us a dose of sulphur and molasses every spring and fall.

It was our universal spring and fall "blood purifier," tonic and curecall, and mind you, this old-established remedy was not without merit.

The idea was good, but the remedy was crude and unpalatable, and a large quantity had to be taken to get any effect.

Nowadays we get all the beneficial effects of sulphur, in a palatable concentrated form, so that a single dose is far more effective than a tablespoonful of the crude sulphur.

In recent years research and experiment have proven that the best sulphur for medicinal use is that obtained from Calcium (Calcium Sulphide) and sold in drug stores under the name of Stuart's Calcium Wafers. They are small chocolate coated pellets containing the purified medicinal principles of sulphur in a highly concentrated effective form.

Few people are aware of the value of this form of sulphur in restoring and maintaining [illegible] and health, when it acts directly on the liver and excretory organs and purifies and enriches the blood by the prompt elimination of waste material.

Our grandmothers knew this when they dosed us with sulphur and molasses every spring and fall, but the crudity and impurity of ordinary flowers of sulphur were often worse than the disease, and cannot compare with the present concentrated preparations of sulphur of which Stuart's Calcium Wafers is undoubtedly the best and most widely used.

They are the natural antidote for liver and kidney troubles and cure constipation and purify the blood in a way that often surprises patient and physician alike.

Dr. R. M. Wilkins while experimenting with sulphur remedies soon found that the sulphur from Calcium was superior to any other form. He says: "For liver, kidney and blood troubles, appetizer when resulting from constipation or malaria I have been surprised at the results obtained from Stuart's Calcium Wafers. In patients suffering from boils and pimples and even deep-seated carbuncles, I have repeatedly seen them dry up and clear away in four or five days, leaving the skin clear and smooth. Although Stuart's Calcium Wafers is a proprietary article and sold by druggists and for that reason shunned by many physicians, yet I know of nothing as safe and reliable for banishing from liver and kidney troubles and especially [illegible] of skin disease as this remedy."

Many rare people who are tired of pills, cathartics and so-called blood "purifiers" will find in Stuart's Calcium Wafers, a far safer, more palatable and effective preparation.

Extra Stamps
ALL WEEK
Try Our FAMOUS TEAS and FLAVORING EXTRACTS

$3.00 Worth Stamps with 1 Large Bottle Satisfaction Extracts 25c
$7.00 Worth Stamps with 1 lb. of our very best Tea 70c
$3.00 Worth Stamps with 1 lb. extra choice Tea 60c
$4.00 Worth Stamps with 1 lb. of our famous Blend 50c
$2.50 Worth Stamps with 1 lb. Tea 40c
$1.50 Worth Stamps with 1 lb. Tea 35c
$2.00 Worth Stamps with 1 lb. Coffee 23c
$5.00 With STAMPS with any of the following purchases:
1 pkg. A. & P. GELATINE 10c
2 cakes A. & P. SCOURING SOAP, per cake 5c
2 pkgs. TRIPHOSA or IMPERIAL JELLY, per pkg. 10c
5 cakes our WHITE FLOATING Soap, per cake 5c

BEWARE OF SUBSTITUTION
In these days of keen competition unscrupulous dealers often misrepresent their advertised inferior goods under the name of a standard article. Please bear in mind that we are sole owners of A. & P. Fancy Elgin Creamery Butter and no other store handles it. We are selling this high grade butter at cost price.

Great Atlantic & Pacific Tea Co.
92 Court Street, opp. Sudbury St.
Tremont Street, near Eliot St.
109 Meridian Street, East Boston
326 Broadway, Chelsea
87 Market Street, Lynn

Dr. BURKHART'S VEGETABLE COMPOUND
Will Positively Cure
Kidney and Liver Diseases, Rheumatism, Sick Headache, Erysipelas, Scrofula, Catarrh, Indigestion, Neuralgia, Nervousness, Dyspepsia, Constipation. 13,500,000 people were treated in 1904. 25c. All druggists.

GREAT INCREASE IN CONTRACT TOTALS.

Real Estate Sales Aggregate Satisfactory, and the Building Prospects Are Far Ahead of Figures for Last Year

$2,022,000 THE RECORD, AS AGAINST $693,000

Total for the Year Amounts to $6,080,000 for 1905, Last Year's Total Being $5,100,000 for Corresponding Period

Although there were few exceptionally large transactions in Boston realty mar[ket] the past week, the aggregate was sufficiently large to [make] a satisfactory total. A number of [sales] awarded through the New England territory ran ahead of [those] of the corresponding week last year. The aggregate for the week, according to [the] Real Estate Exchange, was $2,022,000, as compared with $693,000 for the corresponding period of last year. Since the opening of the year the contracts awarded have amounted to $6,080,000, as compared with $5,100,000 last year.

The estate on Mount Vernon street has been sold by the heirs of M. C. Abbott, the property consisting of a lot containing 2,762 square feet. Locke-ing square on Beacon street. The land and stock building is assessed upon a basis of $17,500. The property is valued at

Tennyson Street Sale.

A South End transfer of importance is the sale of the estate situated on Tennyson street, being on [the] north and Pleasant streets, by William [C.] Bedell to Edward J. Gray Jr. The buildings and land are taxed on a basis of $12,500.

Limited papers cover the transfer of the property at No. [illegible] Beach street [illegible] Mary E. Ward and Charles [illegible] Wright of the Wright-Ayer Real Estate Trust. The property with its valuation of $200,000 is the only [illegible] sale offered through the office of Henry D. Hewett.

In connection with the [illegible] announcement of the sale of the estate at No. 61 to 71 Dutch avenue, corner of Exeter street, the deals involving the transfer of a number of other apartment houses and 30,000 square feet of land assessed on a basis of $1,000,000.

No. 150 Huntington avenue has been purchased by Gerrish H. Croft from Elizabeth S. Bates. The assessed valuation of the property is $60,000, and [illegible] the [illegible] at $75,000.

A $27,000 transfer is reported from the South End. James Muldoon conveys his interest in the estate at Nos. 1005 to 1009 Tremont street to David [illegible] Power and others, the taxable valuation being $77,000.

Brighton House Sold.

Edward T. Harrington & Co. have sold a two-family house Nos. 140-141 Tremont street, Brighton, assessed for $3,500. The sale was made for James Condon to Mary E. Ducey, who has bought for investment and will take immediate possession.

Edward T. Harrington & Co. report the sale of the property, corner of Exeter street, the deals involving the transfer of a number of

BULLS STILL IN CONTROL OF MARKET.

Some Anxiety by the Professional Stocks Are Dull

MARKET FIRM, NO CLOUD IN SIGHT.

CARNEGIE IN DENIAL OF CHADWICK CHARGES.

Continued from Page Thirty-nine.

MAINE ICE BOUND FACES COAL FAMINE

Report of Quincy Nearly Due.

Financial Notes

Centres on Industrials

Boston Speculation Drags.

Seek New Deposits.

Dividend in Copper Range.

STOCKS IN LONDON.

QUOTATIONS AT CHICAGO

BOSTON STOCKS.

NEW YORK STOCKS.

AMUSEMENTS. AMUSEMENTS. AMUSEMENTS.

TREMONT THEATRE
EVGS AT 8. MATS WED. & SAT AT 2
HOLIDAY MATINEE WASHINGTON'S BIRTHDAY
TWO WEEKS ONLY
LEW DOCKSTADER AND HIS GREAT MINSTRELS

An All-Star Cast of LEIGHTON AND LEIGHTON, JAS. B. BRADLEY, JOHN DALY, WILLIAM HALLETT, WM. H. McDONALD, MARTIN VON BERGIN
CARROLL JOHNSON, NEIL O'BRIEN
Known Minstrel Stars: JOHN KING, MANUEL ROMAINE, MATT KEEFE, GEO. F. WELLER, TOMMY HYDE, HARRY A. ELLIS, FRANK EGAN, WILSON MILLER

LYCEUM
Always Presenting the Leading Burlesque Attractions
Matinee Daily at 2:15. Evenings at 8
WEBER'S DAINTY DUCHESS
Right in the Swim
Presenting Two Farcical Trifles,
"WHO'S A LIAR"
AND
"A DAY AT THE SEASHORE"
Startling in Originality
OLIO OF SPECIALTY STARS
CHARLES ROBINSON
The Bow-ti Hobo.
JAMES and SADIE LEONARD
Comedy Sketch.
GRAY and GRAHAM
Musical Comedians.
RANZETTA and BELAIR
Comedy Acrobats.
HURD and FOWLER
Queens of Song.
—AND—
20 — HANDSOME GIRLS — 20
Nature Was in Earnest When She Created the Pretty and Dainty Duchess Girls.
POPULAR PRICES

COLUMBIA
THE BIGGEST "WHEEL" SHOWS RETURNS
"Kentucky Belles"
BLUE GRASS GIRLS
TONIGHT

OLIO
3 Lugi Bros.
Reid & Gilbert
Alcene & Hamilton
Terry & Elmer Co.
Rehanon Quartette
Broderick & Jessika
SMOKING ALLOWED
COLUMBIA BENEVOLENT SOC'Y
Biggest and Best Show In Town.

Grand Opera House
Few Doors Above Dover Street L Station
Tel. 1193 Tremont.
STAIR & WILBUR and MAGEE, Proprietors. C. E. W. MAGEE, Manager
EVGS at 8. Prices: Orchestra 30c, 50c, 75c. Bal. 33c, 50c. Fam. Cir. 20c
Matinees Tues., Thurs., Sat. at 2
SPECIAL PRICES MATINEES, ORCHESTRA 30c., 50c.
Family Circle 20c.
COMMENCING TO-MORROW NIGHT
James H. Wallick Amusement Co. Presents
CHAS. A. TAYLOR'S Biggest Dramatic Hit
ESCAPED FROM THE HAREM
Escape on Back of "EMPRESS" The Giant Elephant
Biggest and Best Cast Yet Brilliant Scenic Display
Life in New York to the Jungle in Africa
NEXT WEEK "HEARTS ADRIFT"

Bowdoin Sq. Theatre
AMUSEMENTS.
MAN O' WAR'S MAN
with special scenery and effects and interpreted by the Bulfinch Stock Company.
TONIGHT

AUSTIN & STONE'S MUSEUM
TREMONT ROW — SCOLLAY SQUARE
WEEK BEGINNING FEB. 13.
HOW OLD IS ZIP?
Hard Head Billy Wells
De Forest Dog Circus
The Dalvines
Other Novelties in The Curio Hall
Low Benedict's Society Minstrels
Two Great Vaudeville Companies
TWO STAGE SHOWS NEARLY EVERY HOUR
From 10 to 10—By Two Great Cos.
ADMISSION ONLY 10c

JORDAN HALL Feb. 16, 8.15
PIANO RECITAL
RISECARI
Tickets $1.50 and $1.00
The Mason & Hamlin Piano.

EXCURSIONS.
If you are going to California, Oregon, or Washington, save your money and at the same time get all the comforts and advantages by joining a Judson Tourist car party
California Then you will go past all the best scenery, get an extra low price ticket, a comfortable tourist sleeping car and above all, the personal attention of our kind, experienced special conductor. Write to-day to A. Anderson, G. F. Agt., Judson Tourist Car Parties, 418 Journal Building, Boston, and he will tell you all about these parties which have been so popular for over twenty years with the best class of people.

PALACE
HOME OF BURLESQUE
THE FAMOUS
Rentz Santley Burlesquers
The Brightest and Breeziest Production of the Times. Presented in a New Musical Spectacular Extravaganza Entitled
LOOPING THE WORLD
GRAND SMOKING CONCERTS
PALACE
Prices 10 to 50

CASTLE SQ. THEATRE
Tel. Tremont 9
Castle Square Theatre Dramatic Stock Co.
WEEK OF FEB. 13.
THE SIXTH COMMANDMENT
Every Afternoon Except Monday
Matinee Prices 15c., 25c., 50c.
Evening Prices 15c., 25c., 35c., 50c., 75c.
Daily at 2:15. A. M. open 11 and 1. P. M. Monday at 1 A. M. open 11 and 1. P. M.
Feb. 20. LITTLE LADY.

300 PIECES
MAMMOTH Band Concert
MECHANICS HALL
Sunday Eve., Feb. 26
Benefit Boston Musicians' Protective Association Charitable Fund
ADMISSION—50c and 75c
Watch This Page

The Greatest and Cheapest Month's Trip in the World
Is to take the Quebec S. S. Co. steamer to Bermuda and return, leaving at the upland Wharf, Feb. 25, 1905. Only 26 days' sea voyage. Steamer remains at Bermuda by the new twin-screw steamer Bermudian.
A. E. DUTERRIDGE & CO., 30 Broadway, N. Y.
Thos. Cook & Son, 332 Washington St., Boston
$90

BOSTON THEATRE

LAWRENCE McCARTY ..... Lessee and Manager

HIGH CLASS ATTRACTIONS AT FAIR PRICES

25-35-50-75 ALL ORCHESTRA $1.00

LAST WEEK

Don't Wait, but Buy Your Tickets Now
Don't Get Left as Hundreds Did Last Week

The Phenomenal, Record Breaking, Laugh Convulsing Comedy

MRS.

WIGGS

OF THE CABBAGE PATCH

THE BRIGHTEST AND BEST PLAY IN TOWN

Matinees WED. and SAT.

TO-NIGHT

"The Favorite Sunday Night House"

A GRAND GOOD SHOW

Orchestra AND Balconies (Reserved) 25c | 1000 Other Seats 15c

A Few Front Seats 50c. No Higher.

10 Bright Acts 10 — 10 Clever Acts 10

Read Over the Bill in Opposite Column. EVERY ACT A SURE HIT. Don't Miss a Great Show.

Special Engagement First Time Here
America's Greatest Coloratura Singer,
MLLE. EUGENIE TESSIER
THE BLIND PRIMA DONNA

WALTER BROTHERS
Sensationally Funny Bicycle Comedians.

MUSICAL GUTTYS
European Eccentric Musical Comedians.

ALGERIA COMEDY FOUR — BYRDVILLE BAND
BARTO & LAFFERTY — THE COWBOYS AND INDIANS—Latest Hit
AMY ALLEN — WILL J. HAGAN

EXTRA ADDED ATTRACTION — TAKEZAWA'S JAPANESE TROUPE

Box Office open at 4 P. M. today. Tel. 722 Or. Regular patrons should get seats in advance.

NEXT MONDAY, FEB. 20
RETURN FOR TWO WEEKS ONLY
The Best New England Play Ever Written

QUINCY ADAMS SAWYER

ALL THE OLD FAVORITES. SAME BIG PRODUCTION
TICKETS ON SALE TO-MORROW
Get Yours Now for Washington's Birthday Mat. or Eve.

MONDAY, MARCH 6, SEASON OF

Grand Opera

With the Entire Company, Chorus, Ballet and Orchestra from the Metropolitan Opera House, New York.

Under the Direction of MR. HEINRICH CONRIED

REPERTOIRE:

MON. EVE., March 6, at 8.
Donizetti's Opera,
LUCIA DI LAMMERMOOR

TUES. EVE., March 7, at 8, Also THURS. MORNING, Mch. 9, at 11:30.
Wagner's Opera,
PARSIFAL

WED. EVE., March 8, at 8.
GRAND DOUBLE BILL
Mascagni's Opera,
CAVALLERIA RUSTICANA
Leoncavallo's Opera,
PAGLIACCI

THURS. EVE., March 9, at 8,
Johann Strauss' Comic Opera,
DIE FLEDERMAUS

FRI. EVE., MARCH 10, at 8,
Ponchielli's Opera,
LA GIOCONDA

SAT. MAT., MARCH 11, at 2,
Meyerbeer's Opera,
LES HUGUENOTS

SAT. EVE., MARCH 11, at 7:45,
Wagner's Opera,
DIE MEISTERSINGER

Scale of Prices for Season Tickets:

	Parquet	Balcony
ORCHESTRA	$50.00	$40.00
FAMILY CIRCLE	24.00	17.00
BALCONY	50.00	40.00
AMPHITHEATRE	25.00	20.00
BALCONY PARTERRE	30.00	25.00

Orders for SEASON TICKETS may be sent by mail or telegraph to Mr. Henry Russell, Manager Boston Theatre, and will be filled in order of receipt. Mail orders for single performances will be received after the season subscription sale will close on Saturday, February 18.

KEITH'S

WEEK OF FEB. 13, 1905

Doors Open at 1 P. M. Performance Continuous Until 10:30 P. M.

If You Are a Regular Patron of Keith's You Will Recognize Some of the Names on This Bill. If You Are Not, You Will Be Pleased to Make Their Acquaintance.

First Time This Season of the Greatest Laugh Creators on the American Stage,

RICE and PREVOST

The First the Funniest Clown in the History of the Varieties; His Partner a Skilful Acrobat.

If You Want to Shake the Blues, Don't Miss Them.

Annual Engagement of the Distinguished and Talented Dramatic Players, Mr. and Mrs.

SIDNEY DREW

Supported by a Strong Company, Presenting the New and Original One Act Play, a Dramatic Sketch will be given with Special Scenery and Effects,

Positively for One Week Only.

Julian D. Eltinge — The Former Cadets' Favorite, and Recently Star of "The Show Girl."
Debut in Vaudeville.

Adelaide Herrmann — Beautiful Queen of Magic, Introducing New and Original Illusions.
First Time in Five Years.

The Tenbrookes — Acrobatic, Vocal and Instrumental Sketch.
First Time This Season

Stavordale Quintet — English Musicians in a Pleasing and Original Offering.
First Time in Two Years.

Ernest Hogan — Assisted by Miss Mae Wood and Company.
First Time in 18 Months

Herr Troba — Europe's Greatest Musical Wonder.
First Time Here.

Acker and Gilday — The Two Dutch Comedians and Their Funny Specialties.
First Time Here.

Roattino and Stevens — The Delightful Vocal and Dancing Novelty.
First Time in a Year

Brothers Lutz — Known as the 20th Century Marvels, in a Novelty Specialty.
First Time Here.

Chas. Littlefield — In One of His Original and Musical Creations.
First Time This Season

Dick Lynch — In Monologue, Burlesque, Impromptu Parody and Wooden Shoe Dancing.
First Time Here.

The Edgertons — Europe's Most Novel Novelty.
First Time Here.

The Biograph — Showing a Complete New List of Moving Pictures, Including the Latest Events of Interest, Such as the Coronation Ceremonies at the London Palaces, Portrayed in Motion on the Screen.

Prices 25c 35c 50c — Reserved Seats

Cannot Be Seen Elsewhere.

Coming! — Mr. and Mrs. Jimmy Barry, Chas. T. Aldrich, Porter and Harte, Carlos Sisters, Grand, Dillon and Lane, Howard's Ponies, Ryan and Lenharr.

Coming! — Albert Chevalier.

EMPIRE THEATRE

..Formerly.. BOSTON MUSIC HALL

ALL-STAR VAUDEVILLE

TWICE DAILY—1:30 and 7:30 P. M.
EVERY SEAT RESERVED
Matinees, 25c and 50c—Evenings, 25c, 35c, 50c and 75c
Magnificent New Entrance, 445 Washington St., Now Open

WEEK OF FEB. 13

The Famous Wire Walker and Comedian
JOHN T. KELLY
AND COMPANY Presenting
"SENATOR McPHEE"
A Screamingly Funny Farce

Celebrated English Prima Donna
Mme. Slapoffski (Frances Nielson)

Elsie Janis — America's Greatest Mimic

Return From Europe of
Charles Leonard Fletcher
In New Character Impersonations

The Bicycle Wonders
THE Jackson Family
Six in Number

A European Importation
Sinon and Paris
"The Devil Creeks in Golden Times."

To Amuse the Children
Burton's Dogs
Comical Canines and Leaping Hounds

Direct from Hammerstein's Roof Garden, New York
Cooper and Robinson

An Exhibition,
Vitagraph
Animated Reproduction of Mat on Actual Life

THE ARTISTIC SENSATION
HENRIETTE de SERRIS
BRONZE AND MARBLE BAS-RELIEFS From the Greek, Reproductions of Famous Bronze and Marble Statuary by Courtesy of Mr. Michael Spero, Private Collection, Boston.

TONIGHT—CONCERT
Benefit Emergency Hospital

Elsie Janis, W. H. Sloan, Rose La Barrie & Co., Ollie Mealey, Gracie Emmett & Co., Brown & Navarro, Dunham & Bonner, Dore Hinerys, Clement de Dion, Cher & Yale, the Vitagraph.

Box Office Open at 1 P. M

Majestic Theatre

LAST WEEK

Mr. Wright Lorimer

And His Company of 100 People in

The Shepherd King

11th Week—and 100th Performance
Greatest Dramatic Triumph of the Season

Thursday Afternoon, Feb. 16, Special Matinee Performance at the Majestic Theatre for the Benefit of the Newsboys' Home
MR. LORIMER and His Company in a Special Presentation of the Play
THE MAN O' AIRLIE

NEXT WEEK—S. S. Shubert, in Association with Wm. A. Brady, Presents
DE WOLF HOPPER
In the N. Y. Lyric Theatre Spectacular Revival of Merry
WANG
Company of 70 Including Marguerite Clark, Frank Bekker, Ada Deaves and Beauty Chorus
SEAT SALE TO-MORROW AT 9 A. M.

GLOBE

EVENINGS 25-50-75-1.00
BARGAIN MAT. WED 25-50
POP. MAT. SAT. 25-50-75

ONE WEEK — WEBER & RUSH Present — Beginning MON. 21ST

The Pierpont Morgan of the Fun Trust,

EDWARD BLONDELL

And His Company of 60 Singing and Dancing Comedians in

The Laughiest Show "The Lost Boy" Twenty Tuneful Song Hits

A New, Musical Comedy Sensation Direct from Murray Hill Theatre, N. Y.

NEXT WEEK—KELLAR—Seats for Washington's Birthday and Week Now.

TONIGHT GRAND CONCERT

Benefit Emergency Hospital

25-50 Ticket Office Open Sun 2 P M

A Big All-Feature Entertainment Tonight
Mr. LORIMER JOHNSTONE and Miss CAROLINE FRANCIS COOKE
GREAT CARLE DAMMANN TROUPE
Mr. and Mrs. TENNY
THE FAMOUS LA NOLE BROTHERS
JONES & SUTTON — CARLETON & TERRIE
LEONARD KANE — MR. GEO. C. DAVIS
MERVIN & YOUNG — FELIX HOOPER

PARK THEATRE

CHARLES FROHMAN, RICH & HARRIS . . . Lessees and Managers
Evenings 8.15, Sat. Mat. Only 2:15
PRICES $1.50, $1.00, 75c., 50c., 25c.
LAST SEVEN PERFORMANCES

CHARLES FROHMAN Presents
ANNIE RUSSELL
—IN—
Brother Jacques

Feb. 20
ONE WEEK ONLY
MISS RUSSELL in a New Play
JINNY THE CARRIER
By ISRAEL ZANGWILL

HOLLIS ST THEATRE

ISAAC B. RICH, Proprietor and Manager

TO-MORROW NIGHT EVENINGS AT 8. WED. & SAT. MATS. AT 2

VIOLA ALLEN

FIRST WEEK—MONDAY, FEB. 13
THIS NIGHT AND WEDNESDAY AND SATURDAY MATINEES

THE WINTER'S TALE

SECOND WEEK MONDAY, FEB. 20
MONDAY, TUESDAY, FRIDAY EVENINGS AND FRIDAY MATINEE — TWELFTH NIGHT
WEDNESDAY (WASHINGTON'S BIRTHDAY) MATINEE AND NIGHT, AND SATURDAY MATINEE AND NIGHT — THE WINTER'S TALE

SEATS ON SALE FOR THE ENGAGEMENT

See Amusement News and Notes, Pages 24 & 25

COLONIAL THEATRE

Chas. Frohman, Rich & Harris, Lessees and Managers

LAST WEEK—Beginning TOMORROW NIGHT, Feb. 13
CHARLES FROHMAN Presents

WILLIAM FAVERSHAM
IN
"LETTY"

An original drama in Four Acts and an epilogue by Arthur W. Pinero. Three months' engagement now at the Hollis Theatre, New York.

Matinees Wednesdays and Saturdays at 2:15. The curtain will rise at 7:45 o'clock sharp
Regular Colonial Theatre Prices 1.50, 1.00 75, 50 .25 All Seats Reserved

MONDAY, FEB. 20, For Two Weeks
CHARLES FROHMAN Presents
Sir Charles Wyndham — Mary Moore
And Their London Company in a Repertoire of Their London Successes

FIRST WEEK
MONDAY, TUESDAY, WEDNESDAY AND THURSDAY EVENINGS — DAVID & DELILAH
FRIDAY EVENING, SATURDAY MATINEE AND EVENING — MRS. GOLDING
SECOND WEEK
MONDAY, TUESDAY, WEDNESDAY AND THURSDAY EVENINGS — THE CASE OF REBELLIOUS SUSAN
SEAT SALE TUESDAY, FEBRUARY 14, AT 8 A. M.

ALICE E. FITZGIBBON
A WORTHY MEMBER OF A WORTHY FAMILY

MORE

"MARY WISE"

"SUSIE SMITHERS"

HOWARD
THIS WEEK
MARCO TWINS

EMIL HOCH
JANE ELTON
AND COMPANY

MLLE. RICCI

FITZGIBBON McCOY
1810

MUSICAL
KLEIST

GEORGE B.
ALEXANDER

MESSENGER BOYS' TRIO

ARTHUR
WHITELAW

HATHAWAY AND WALTON

AL
CARLETON

THE ZARNES

EPPS and LORETTA

BUTLER and AMAR

FRANK L. BROWNE

THE KINETOGRAPH

THE BURLESQUE

A FRENZIED FROLIC

Always Something Doing

HOWARD
PHONE HAYMARKET 1000

The Question of Your Lunch

Has been solved ... Try our ... on soups ... on all kinds of food on ... Our pies ... and bread have a hand ...

R. H. WHITE COMPANY

The Popularity of Hardanger Work

Is evidenced by the continuance of the demand for our free instructions. Those who desire to avail themselves of these free lessons should apply to our Art Embroidery department any day between 10 and 12 o'clock a. m

The Most Sweeping, All-Inclusive February Clearance Sale Ever Held in Boston

PEREMPTORY MARK-DOWN PRICES BOUND TO CREATE A BUYING CRAZE

A Very Unusual Offering In Women's High-Grade Raincoats

It's easy to buy rain garments underpriced at this season of the ... ...

BOSTON AMERICAN
PART TWO.
SUNDAY

HEARST'S
BOSTON AMERICAN
AND NEW YORK JOURNAL.
BOSTON, SUNDAY, FEBRUARY 12, 1905.

NEW YORK JOURNAL
PART TWO.
SUNDAY

SHOBER'S REMARKABLE RATE SPEECH LAYS BARE

DEMOCRACY'S MISTAKE

IN PREFERRING WALL STREET TO HEARST POLICIES

CHARACTERISTIC ATTITUDES OF CONGRESSMAN SHOBER, TALKING ON RATE BILLS

New York Congressman, Discussing Railroad Legislation, Points Out Lost Opportunities.

Failure to Accept the Hearst Bill Most Grievous of Errors

Washington, Feb. 11.—The speech of Representative Frances E. Shober, of New York, delivered on the floor of the House of Representatives on Wednesday, attracted wide attention. Delivered during the debate on the pending bills relating to the regulation of railroad freight rates, Mr. Shober dealt among the Dawes bill, fostered upon the Democratic authority by "Leader" John Sharp Williams, and called attention to the reactionary influence that dictated such an inadequate measure.

Mr. Shober showed that the influence moving John Sharp Williams in putting forward an incompetent railroad freight rate bill is the same influence—the Belmont-Wall street influence—that prostituted the Democratic party last year, before and during the St. Louis convention and the national campaign.

Mr. Shober declared that the will of the people had been subverted by the trust efforts and money. He said that William Randolph Hearst was the people's choice, but that the Democrats who carried the States of New Jersey, Connecticut and Indiana had been swindled out of the fruits of their victory.

He demonstrated by the election figures how more than a million Democrats refused to vote at all, and how more than a million Democrats voted for Democratic candidates for Governor, but, refusing to vote the national ticket, cast their ballots for Roosevelt.

Mr. Shober's conclusion was that if the people had not been thwarted in their choice of candidate, the Democracy would have won nationally at the last election.

Requests for copies of Mr. Shober's speech have been so numerous that it is herewith printed in full.

"Great Opportunity Lost," Says Shober.

Mr. Shober said:

Mr. Chairman—It is a matter of regret to discover that the minority is in an embarrassing position on this great question. Through an error of judgment, or for some other reason not quite clear, a great opportunity has been lost on this side of the chamber—the opportunity of putting the Democratic party in line with its declarations of several national conventions past on so great a subject as this, a subject that touches the hearths and homes of every man, woman and child in this great country.

"The fact that the opportunity has been lost and this grievous mistake has been made is the more regrettable when we remember, as those on this side of the chamber have good reason to remember, that a similar mistake and a similar loss of opportunity occurred when the convention met in St. Louis eight months ago. The party leaders then and the leaders now have failed to heed the demands of the common people, have ignored their preferences and set aside their wishes.

Opposed to Special Privileges.

"Mr. Chairman, gentlemen on this side of the chamber will remember that a year ago it was predicted we had for 1904 a Democratic year. It was predicted that never before in the history of Democracy was the time more ripe and the opportunity more propitious for Democratic success at the polls than we then had. For eight years our party had fought in the people's cause hour strenuously than it had in half a century prior to that time. We were opposed to special privileges, to illegal combinations of capital, to the growing and grasping power of the trusts. We had declared for larger and greater measures calculated to relieve the people from the burdens which the trusts were daily imposing on them. On this very subject of governmental control of the railroad interests we had declared emphatically time and time again. The people knew this, and they looked to the Democratic party, as they had a right to look, to give them this relief. They went further, and chose a candidate who as a standard bearer would lead the party to victory and see to it that their just demands were complied with.

"The demand for this candidate came up from all the great centres of industry. It came from the man who worked and the men who toiled under unfavorable conditions; it came from the factory and from the farm, from organized labor and from unorganized labor. And in my judgment the candidate chosen by these masses of the people would have been a logical candidate. He had always stood for the things that the people desired and needed. He had fought the battles of the people from the Pacific coast to the Atlantic by means of a great chain of newspapers, and his fight for them had not been without beneficent results.

Always a Democrat.

"He had always been a Democrat. He supported Cleveland in three campaigns, and he furnished the only newspapers of metropolitan influence to support the Democratic ticket. In that campaign of 1896 he made sacrifices for our party beside which the efforts of the average partisan pale into insignificance. In the subsequent campaign of 1900, at the earnest solicitation of the Democratic National Committee he established another paper in Chicago avowedly for the purpose of supporting Democracy and the people's cause. And so through nearly twenty years he has stood prominently forth as a Democratic leader in all public questions, using his great influence in behalf of the people and

Continued on Page 44, 1st Column.

12 O'CLOCK BILL DOOMED BY HOUSE.

Member of the Committee on Liquor Laws Says Majority Favors Giving the Privilege to the First-Class Hotels

"The 'semicolon' law, amended so that the midnight liquor-selling privilege shall extend to high-class hotels only, will be favorably reported by the committee on liquor laws in the House. This positive statement is made by a member of the committee and one of the best informed members of the Legislature.

The committee will also report a compromise "Sunday law. The proposed bill making it an offence, punishable by fine or imprisonment, or both, for a citizen to solicit a drink at a licensed bar, will not be favored by the committee, but a measure will be reported that will take away the bar-knocking privilege that lurks in the present law relative to the sale of liquor to minors.

Governor Douglass's inaugural suggestion that each city and town regulate the hours of selling meats with no committee favor.

The liquor laws committee will meet Tuesday. In executive session and decide on the drafts of the semicolon and new minors laws to be reported to the Legislature. A prominent member of the committee explains the status of new liquor legislation as follows:

"The 12 o'clock closing bill to be reported is practically the old, so-called semicolon bill. This bill will be designed to give first class hotels the advantage of selling liquor until 12 o'clock to guests who resort to them for food or lodging. It will not mean an open bar for the hotels after 11 o'clock and until 12; it will simply mean that guests may be served with liquor from 11 to 12 o'clock. As the situation now stands, Senator Lane, of Suffolk, chairman of the committee, Representatives Paull, of Taunton, Davis, of Salem; Adams, of Lowell; Jackson, of Lynn, Doherty, of Boston, and Egan, of Boston, favor the 12 o'clock privilege for hotels. That makes seven committee members in favor. Senator Parker, of Hampden; Representatives Denham, of Pepperell, and Patrick, of Warrenham, oppose the midnight privilege. Senator Cronin, of Suffolk, has not made up his mind how to vote on the question.

"From what members of the House have told me, and from what I have heard people say, I am of the opinion that the House will refuse to change the present law. One thing the House will do, however, this year is on their favor. I have frankly said that we are not trying to make a fight on punctuation, but want the law changed to better their trade conditions. The new feature of law that the committee report will make will be a definition of what constitutes a first-class hotel. The number of available rooms for guests will be a factor in the definition. I do not think any member of the committee is in favor of reporting a bill with a midnight privilege for every kind of a hotel."

LIEUT. GOV. GUILD SPEAKS ON LINCOLN

Lowell, Feb. 11.—At the annual banquet of the Lincoln Club, a political organization, here tonight, Lieutenant-Governor Guild spoke on "Lincoln."

GOULD REFUSES TO PAY WIFE'S BILLS.

Declares He Makes Her Sufficient Allowance, and Is Not to Be Held for Bills That Creditors Now Sue For

New York, Feb. 11.—Mrs. Howard Gould was made defendant in a suit brought against her in the District Municipal Court to-day for $1110.05 for household provisions which George H. Schafter, a grocer and butcher at No. 474 Fourth avenue, says he is unable to collect. Mrs. Gould was also recently sued for a $3,000 dressmaker's bill, and the case is pending in the Supreme Court.

Mr. Gould, who has been joined on technical grounds with his wife in both suits, has made affidavit that he makes his wife a sufficient allowance for all her needs and he is, therefore, not responsible for her debts.

The suit filed to-day, as well as the one now before the Supreme Court, was brought by Marks & Weller attorneys at No. 156 Broadway.

"Mr. Gould says he makes his wife a sufficient allowance, and, if that is so, that absolves him," said Attorney Marks to-day. "The reading of the affidavit might be interpreted to mean that he believes his wife too extravagant."

In the suit for the dressmaking bill, Attorney Marks will ask Mrs. Gould to try on one of the dresses in question, that the jury may decide whether they fit or not.

The provisions which form the subject of the suit brought yesterday were furnished Mrs. Gould on the days ordained, September 3, 1904. Since then Butcher Schafter says that he has tried many times to collect the bill, but in vain. The letters and statements sent by him to the Gould mansion have been ignored. He could demand the payment of the bill as the exasperated butcher decided to take the matter into the courts.

The papers filed in the District Municipal Court to-day are expected to form the detail the provisions furnished Mrs. Gould on the four days in question.

The suit will come up for a hearing February 13. Mrs. Gould has been served with a summons to appear in court on that day. A duplicate set of papers were also served upon Mr. Gould in his office last Thursday.

Mr. Gould's reply in the dressmaker's bill is on file with the clerk of the Supreme Court, where the suit has been placed on a short calendar to obtain an early hearing. Howe & Hummel are the attorneys for Mr. and Mrs. Gould.

DIED SUDDENLY IN HIS WIFE'S ARMS

While awaiting a prescription, Michael J. O'Brien, aged sixty-three years, of No. 63 Newton street, Somerville, dropped dead in a drug store in Union square last night. A number of persons in the store at the time crowded about the dying man as his wife appealed to him to speak to her, but her words fell on deaf ears, for her husband died in her arms without recovering his speech.

HARVARD IS BEATEN BY YALE.

Rec Relay ... at S. A. A. ... Wo ... Eq ...

WORLD'S RECORD FOR 40-YARD DASH MADE

Giant Ralph Rose Wins the Shot Put From Clever Rivals.

DARTMOUTH BOYS TOO FAST FOR WILLIAMS.

Mechanics' Building Crowded to the Doors With Admirers of the Brawny Athletes.

... Competent Officials

... Best of College Talent.

With the flower of the college arena competing for the first time, the crowds of the scholastic talent inlaid in the standard of the whole meeting was above board.

Not only were the records broken, there were few seats vacant and every vantage point in the building was eagerly sought for and even a few unfortunate spirits ethereal in the rafters almost out of sight.

It was only slightly after the hour scheduled for starting that the men for the first trial heat in the forty yard handicap came to the line.

The was a big raft of ambitious sprint ... assembled to show in the cluster, and the ... of the cinder path and dead were ... striving for the top honors in ... of ...

... Seitz Heavily Handicapped.

The first star to appear came in the ninth heat, when Charley Seitz, of George town University, ran from scratch. He was too heavily marked to get a place. Bill Eaton the New England rack, ran from scratch, and the winners got ... he ... of ... the ... ... Schneider, A. A. A. romped in a fast stride and the limit mark of nine and got a good start and held up the watches at 54 seconds.

...

LONDON ART TREASURES OF E. D. JORDAN'S CASTLE DUBLIN SEUMAS MacMANUS ON BRITISH ARISTOCRACY GLASGOW NEW CUNARDER MARINE MAVEL MADRID

E. D. JORDAN'S INVERARY CASTLE RICH IN RELICS

OLD GAELIC CROSS A LANDMARK OF THE ESTATE.

Celtic Cross at Inverary Castle, which has been leased by Eben D. Jordan, of Boston.

TRAIN DUELISTS HOW TO KILL THEIR MAN.

Club Is Started in Paris With the Avowed Object of Instructing Gentlemen of "Honor" in the Art of Slaughter.

SHOOT EACH OTHER WITH SOFT BULLETS

NEW CUNARDER READY FOR HER MAIDEN VOYAGE

SMOKESTACKS BIG AS EAST BOSTON TUNNEL.

Gigantic Cunarder is Coming to New York—58 Feet Longer Than the Campania and With Berths for 3,100 Passengers

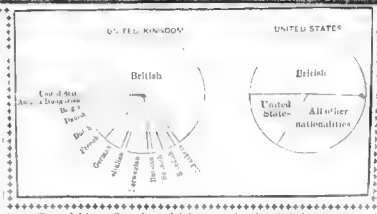

New Cunard Liner Caronia and Diagram Showing Relative Amount of British and American Shipping Carried Under the Respective Flags.

ELEGANT MARQUISE IS MADE A BUTCHER

Stab and Pecuniary Honor is Bestowed Upon Royalist Woman of Title.

SEUMAS MacMANUS TALKS ON ENGLISH ARISTOCRACY

Fears the Philanthropists Will Have to Start Coal Funds for Them and Open Soup Kitchens.

By Seumas MacManus.

HERMIT'S FORTUNE OF $1,250,000 GOES TO THE CROWN

Unrecognized Son of Sir John Wilson Dies After Spending Forty Years as a Recluse, Hiding From His Fellow Men

Drunkards Cured In One Day.

Any Lady Can Do It Secretly at Home. Costs Nothing to Try.

A Family Restored to Happiness by the Great Haines Cure for the Liquor Habit.

RUSSIA RIOT MAD; A NEW CRISIS NEAR

Continued from Page 39.

CAPITAL JOINS LABOR

STRIKERS ARE UGLY.

FOREHEAD JEWELS LATEST CRAZE FOR ADORNMENT.

The Baroness d'Erlanger, Who Was Miss Slidell, and an Italian Beauty Are Fair Rivals in Setting the New Fashions

SULTAN IS PAINTING FACE TO HIDE ILLNESS.

SPANISH COMPOSER WANTS A HEARING IN NEW YORK.

RHEUMATISM Cured Through the Feet

Thousands Are Being Cured at Home Every Month by the Famous Dr. Shoop Restorative

TRY FREE.—PAY WHEN SATISFIED

Curse DRINK

WHITE RIBBON REMEDY

552 REFUGEES HERE; FLED RUSSIAN ARMY

Fear to Fight Own People.

Used Money in Bribes.

SISTERS OF PEERS LIVE AS SISTERS OF CHARITY.

MRS. HENRY ABBEY WELL.

CHICHESTER'S PILLS

HEARST'S BOSTON AMERICAN

Published Daily and Sunday at 80 and 82 Summer Street, Boston, Mass.

NEW ENGLAND NEWSPAPER PUBLISHERS' CO.

Remember It's "No. 7"
FULL SET S. S. WHITE TEETH 4.75
OLD PLATES REMADE 1.00
YOUR TEETH CLEANED 25c
NEW YORK DENTAL ROOMS
NO. 7 TREMONT ROW (Scollay Square)
Open till 7. Saturday till 9. Sundays 10 to 4.
REPLY THIS OUT.

The Joy of Eating
is common to all humanity until the organs go wrong—then joy is turned to sorrow and food does the body little or no good. If you would return to the ability to enjoy food use
Beecham's Pills
Sold Everywhere. In boxes 10c. and 25c.

BERLIN GERMAN GOVERNMENT MAY SEIZE COAL MINES PARIS MME. STOESSEL A HEROINE AMONG FRENCH WOMEN LONDON RUDYARD KIPLING HAS LAST PICTURE TAKEN ROME

GERMANY MAY SEIZE COAL MINES.

Coal Barons Submit With Ill Grace to Kaiser's Order to Settle Labor Difficulties By a Board of Arbitration

PEOPLE WILL FIGHT TYRANNY OF WEALTH

By Malcolm Clarke.

Special Cable to Sunday American.

Copyright 1905 by the Hearst News Service.

Berlin, Feb. 11.—It looks very much as if Germany is going to show America the way to deal with the trusts.

The coal barons with ill grace submitted to the command of the Kaiser and agreed to a settlement of the difficulties between themselves and their employes, but it looks very much as if this have given in too late.

By refusing to give in to the reasonable demands of their men, they allowed a strike to break out which proved the weakness of a monopoly which held Germany industry in the hollow of its hand, and the strong people and their Kaiser, being less patient than the American people and government, have no desire to allow themselves to be bullied and terrorized by a few millionaires, may still decide to do what is considered rank socialism in the United States seize the coal mines, pay a fair price to their present owners and in the future run them as the railroads and the telegraph are already, for the benefit of the whole people.

There are times when a monarchy with the right kind of a man on the throne is not a bad thing at all. And when the coal monopoly has been killed off the turn may come to kill off others in which Americans are directly interested, the fight against the Tobacco Trust may be taken up in real earnest, and the American Tobacco Company will in that case come out second best.

Germany Watches Russia.

It is not without fear and apprehension that the German government is watching events in Russia. There is little doubt that the riots in Russia proper are practically over, and though disturbances may occasionally occur, the great majority of the Russians are too stolid and too little interested in politics, of which they know and understand but little, to revolt against the existing government.

Not so, however, in Poland. It is there the danger lies, not only for Russia but for Germany. The Poles, endowed with a temperament and a character very much similar to the French, have for centuries been intensely interested in politics. The love of excitement is born in them and the pleasure they have the slightest hope of success they will arise and defy not only their oppressors, and blood will flow like water before they are again driven into submission.

But if they hate the Russians, they hate the Germans just as much, and a general revolt in Russian Poland will give echo in that part of the old Kingdom annexed by Germany.

The Kaiser and his Government are well aware of this, and are even now filling up all garrisons in Posen and Silesia with troops consisting of men from other parts of the country, who are deaf to Polish language and so serve as far from their hearts as possible from their wives while helping to put down the same time arousing but little resentment. Poland and many other Polish cities are being made but the fears.

Kaiser Plans Sea Voyage.

While Prince Leopold Friedrich a convalescing from a severe attack of pneumonia it is said at Kaiser today has decided to go on his Majesty's yacht with his health de- [illegible] which was given up because he did not want to turn his people.

While it is becoming to be said that the Kaiser's recovery would be much more natural if he could be induced to take a sea voyage, it would be more natural than that he should resume his post.

The Hohenzollern has been entirely repaired and refitted for a start at very short notice. It is said that the Kaiser will take a cruise between now and the date set for the Crown Prince's wedding.

Latest and Favorite Photograph of the Hon. Mrs. Charles Coventry, daughter of Mr. Fitz Hugh Whitehouse, of Newport, R. I., and Her Children.

HYMN NUMBER USED AS TIP TO PLAY ROULETTE.

Monte Carlo Gamblers Place Their Stakes on the Figures That Correspond to Those of the Sacred Songs at Church

Special Cable to Sunday American.

Monte Carlo, Feb. 11.—No hymn below No. 27 is sung at the English church here for a curious reason. One Sunday an English peer after attending service went to the casino and put a "maximum" stake on No. 32, the number of the hymn sung by the service. No. 32 won and the "inspiration" was widely talked about.

The next Sunday the church was crowded and the last hymn being again a low number an unusual rush for the tables was made. The number again won and paid a big profit.

On the following Sunday the church could not accommodate the crowd by worshippers, but their ungodly intent was frustrated, as all the hymns were off the numbers above 27 and in order to attend this new and unseemly and ungodly form of worship had made it a personal point to see that no hymn below 27 is given out.

POPE TAKES DAILY LESSONS IN FRENCH

Special to the Sunday American.

Rome, Feb. 11.—The ANTICHRIST's representative has been informed by a high official that Pope Pius X., feeling the awkwardness of not knowing the language of diplomacy, has secretly taken up the study of French.

Every hours daily His Holiness retires [illegible] and spends the [illegible] perfected [illegible] language under the guidance of some Monsignor. Merry del Val was [illegible] Litch Brandon.

MRS. COVENTRY HAS ENVIABLE PLACE IN SOCIETY.

Daughter of Mrs. Fitz Hugh Whitehouse of Newport, R. I., Charmingly Pictured in New Photograph With Her Children

London, Feb. 11. The Hon. Mrs. Charles Coventry's latest and favorite photograph shows the charming woman with her two fine looking children. She devotes her devoted to her home and justly proud of her children.

The wife of the second son of the Earl of Coventry has created a most favorable impression in London society. Mrs. Coventry was Miss Gertrude Hall, the daughter of Mr. Fitz Hugh Whitehouse, of Newport, U. S. A.

KING HAS HIS FIRST AUTO-CAR ACCIDENT

Edward Runs Into a Horse and Carriage, Smashes Wheel, But Is Not Hurt.

Special Cable to Sunday American.

London, Feb. 11.—King Edward's [illegible] decided not to take advantage of the [illegible] prerogatives and ignore rules which the [illegible] made [illegible] was absent [illegible] motoring from Windsor Castle to Windsor Great Park for some shooting. Although the motor was going [illegible] fairly fast [illegible] a [illegible] Wells, the king [illegible] motor car [illegible] bolting [illegible] [illegible] road, which is one of the [illegible] [illegible] Windsor Road Wells.

The horse was [illegible] but [illegible] [illegible] to [illegible] [illegible] Sandringham from Copenhagen, where [illegible] [illegible] to [illegible] and Duchess of [illegible] [illegible] [illegible]

HOCKEY HARVARD FRESHMEN OUTPLAY YALE BASEBALL SHAFFER SAYS HE'S A REAL WONDER BOWLING HOW THE BIG LEAGUES STAND ATHLETICS

RUBE WADDELL MOST ECCENTRIC OF BALL PLAYERS.

Recent Outbreak May Mean the End of the Athletics' Star Pitcher, as His Pitching Arm Was Badly Injured

[illegible] connection with the career of the famous George Edward "Rube" Waddell of the Athletics.

[illegible] during his career on the diamond [illegible] caused [illegible] for sensational [illegible] gray hairs to [illegible] managers than [illegible]

May Mean His Retirement.

[illegible] the current on the diamond, but many a not [illegible]

The [illegible] assault upon [illegible] Rube" [illegible] for the faithful dog, who [illegible] Rube" after he had [illegible] his [illegible]

His Antics as a Pirate.

[illegible] pressed he would [illegible] and again [illegible] [illegible] was [illegible]

Upon one occasion "Rube" was [illegible] and a [illegible]

"I [illegible] responded Barney, "I have [illegible]

Signed by Mack.

The "Rube" then [illegible] the team and [illegible] signed by Connie Mack, and [illegible] ball in 1902, being a factor in the [illegible]

Case Settled Out of Court.

He was arrested for [illegible] but the case was settled out of court.

Another time, when pitching against Bal[illegible] Dorh[illegible] was [illegible] a [illegible] to steal. With [illegible] [illegible] [illegible]

BOXING — LANGFORD TO MEET HOLLY THIS WEEK — RACING — HOW THEY FINISHED AT NEW ORLEANS — TROTTING — SPIRITED BRUSHES ON THE SPEEDWAY — OTHER SPORTS

CARRUTH SURE WINNER OF THE HONORS IN THE CITY BOWLING LEAGUE

City Hall Boys Have to Be Satisfied With Second Place in This Organization.

BY TEN STRIKE.

COMMERCIAL LEAGUE.
TEAM STANDING AND PIN RECORD.

INDIVIDUAL AVERAGES.

GREATER BOSTON LEAGUE.

Individual Averages.

NEWSPAPER LEAGUE.
TEAM STANDING WEEK FEB. 6.

INDIVIDUAL AVERAGES.

MYSTIC VALLEY LEAGUE.
TEAM STANDING AND PIN RECORD.

INDIVIDUAL AVERAGES.

AMERICAN DUCKPIN LEAGUE
TEAM STANDING AND PIN RECORD.

INDIVIDUAL AVERAGES.

TRUST COMPANY LEAGUE.
TEAM STANDING AND PIN RECORD.

INDIVIDUAL AVERAGES.

PAPER LEAGUE MATCHES.

Two matches were rolled in the Paper League on the Old Colony alleys. Carter Rice won two out of three games from Stone-Forsythe and J. P. Jordan won the same number from A. Storrs & Bemen. The scores

CARTER RICE.

STONE FORSYTHE.

J. P. JORDAN.

A. STORRS & BEMENT.

BOSTON ELEVATED LEAGUE.
TEAM STANDING AND PIN RECORD.

INDIVIDUAL AVERAGES.

PAPER TRADE LEAGUE.
TEAM STANDING AND PIN RECORD.

INDIVIDUAL AVERAGES.

NEW ORLEANS ENTRIES.

FIRST RACE

SECOND RACE

THIRD RACE—Four furlongs.

FOURTH RACE

FIFTH RACE

SIXTH RACE

MERCANTILE LEAGUE.
TEAM STANDING AND PIN RECORD.

BOSTON INTERCLUB LEAGUE
TEAM STANDING.

INTER-COUNTY LEAGUE.
TEAM STANDING AND PIN RECORD.

INDIVIDUAL AVERAGES.

CLEVER SALEM PLAYERS.

Salem, Feb. 11—Salem Y. M. C. A. basketball team, under the leadership of Captain John Dockhman, is filling out its schedule with success. A trip through Maine will be taken this week. Gardiner, Waterville and Lewiston will be visited and exhibition games played.

JIMMY WALSH, WHO MEETS MONTE ATTELL

These photographs of Jimmy Walsh, the New England champion bantamweight, were taken in the BOSTON AMERICAN office before the clever little boxer started for St. Louis a few days ago. Walsh is scheduled to meet Monte Attell at St. Louis Tuesday night. Eddie Keevin, who went West with Jimmy, says his boy is in fine trim and will make a good showing against his young opponent.

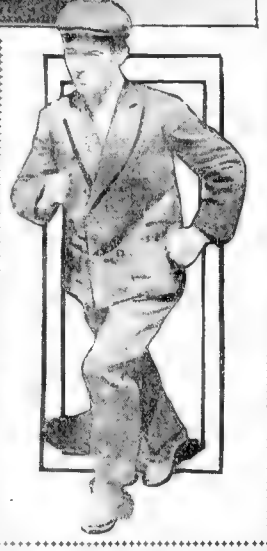

PULLIAM SAYS REDS MAY BEAT GIANTS

New York, Feb. 11—President Harry Pulliam, of the National Baseball League, thinks that New York won't have a walk in landing the pennant the coming season. A reading of a statement he gave out today, he seems to favor the Cincinnati team over the Giants. Says Pulliam:

"There will be a much closer race in the National League this year than last. I don't think that the New Yorks, if they win the pennant again, will have an easy time of it by any means. The Cincinnati team not only has some promising new material, but it improved a great deal in its playing last year after Kelley took up his mind to let the umpires alone. If Kelley sticks to it to reform the Reds ought to be in the fight for the pennant.

"The showing of the Pittsburgs last year can be considered only as an indication of their true strength. The Pittsburgs were a demoralized team. They never had their full strength in the field. Fred Clarke was in the hospital a good part of the season, and the pennant hopes were shattered when he left the team at the beginning of the season. Add to this the loss of Phillippe and Leever, the Pittsburgs have to use and Kellerville three young pitchers who have yet to show of any

The Chicagos should be in the fight for the pennant. Frank Chance has decided views as to the strength of the other clubs. He will have two new players with the team this year, Pfiffinger and Brown, both of whom are said to be fast and heavy batters. Chance will have Pfiffinger and Brown play second base and Evers will play short field. Chance will be in the game himself, and he will have Lundgren, Reulbach and Brown as pitchers

CADETS EXPECT TO REALIZE $30,000 FROM "BOODLE & CO."

LAY BARE MISTAKE OF DEMOCRACY

Continued from Page 30.

their rights, and consistently earning the proud title by which he is best known—that of the people's champion. I repeat, gentlemen, that when the people looked for the party to select a standard bearer they were wise in giving their preference to their champion.

"This desire on the part of the people found its first public expression in the convention held in Rhode Island a year ago. A feeling spread from that little State over into Massachusetts, through Connecticut and into New Jersey. Despite all that it said to the contrary, it permeated my own State (New York), it went out through the West and the great Middle West through Indiana and through Illinois. It leaped the great river and found an echo on the Pacific coast where the sentiment was uttered among the rank and file of the party that the principles for which we had stood should be reaffirmed, that the Democracy should put a bold front upon the situation, and that the man, who for so long had stood for these principles and fought for them, should be chosen to represent them in the capital of the Nation.

Trusts Did Not Want Him.

"The corporations doing business in defiance of law did not want him. He was too "dangerous" a man to suit their convenience and their robbing methods. None of the trusts wanted him. The politicians did not want him and the machines eschewed him. A great hue and cry was raised, and, incidentally, if we are to believe the words of Mr. August Belmont, an immense sum of money was also raised for the purpose of defeating the people's will. Slanderous stories were circulated. Every trick and artifice known to the professional politician was resorted to. By means discreditable, if not criminal, the delegation from New Jersey was stolen from the people's choice; the delegation from Connecticut as well, and the delegation from Indiana. Their tricks and their cajolery lost questionable methods did not stop here.

"I am sorry to say that some gentlemen on this side of the Chamber were lured away with false hopes and falser promises from the position which their constituents had hoped they would take.

"But in spite of all this fraud, trickery and treachery, in spite of the slanderous utterances and lies that were told; in spite of the entire efforts of the Belmonts and the Hynes and the Rogerses and Lord Mersey in spite of the effort on the part of privileged wealth to defeat the will of the people, I am proud to say that the great consumers and unyielding Democrat who was named by the Rhode Island convention, a colleague of mine from the State of New York, William Randolph Hearst, went into that St. Louis convention and polled more than 200 votes.

"Mr. Chairman, if a mistake was made then and a great opportunity lost to the Democracy, if I be asked as to whether or not the result would have differed from that recorded last year, had Mr. Hearst been the nominee, I would reply that prior to the St. Louis convention Connecticut, New Jersey, Indiana and Illinois were all admittedly debatable ground. New York practically lost to the Republicans and South Dakota, Montana, Nevada, California, Wisconsin and other Western States possibly also for Democracy.

Dominated by Wall Street.

"But two days after the St. Louis convention the veriest novice in politics knew just what was going to happen and just what did happen. No one supposes for a moment that Mr. Hearst would have been lost to the Democratic party as he has not been dominated by Wall street, as we all know it was.

"I will go further and call attention to the result in Massachusetts. There a Democratic candidate for Governor in 1904 ran [illegible] Democratic candidate for Governor in 1904.

	Democratic candidate for Governor in 1904.	Democratic candidate for Governor in 1902.	Democratic gain or loss in 1904 as compared with 1902.
Michigan, Ferris	167,487		
Minnesota, Johnson	116,999		
Massachusetts, Bishop	120,955		
Wisconsin, Peck	104,125		
New York, Herrick	54,992		
Nebraska, Bryan	77,539		
Washington, Turner	56,856		
Kansas, Dale	56,353		
Missouri, Folk	55,337		
Colorado, Adams	45,650		
New Jersey, Black	28,954		
West Virginia, Cornwell	22,675		
Montana, Toole	21,685		
Utah, Noyle	17,241		
Rhode Island, Garvin	15,910		
Connecticut, Robertson	12,218		
Idaho, Heitfeld	11,698		
Indiana, Kern	9,559		
North Dakota, Hegge	7,218		
Wyoming, Osborne	5,936		
Illinois, Stringer	3,894		
South Dakota, Grill	6,325		
New Hampshire, Hollis	4,451		
Delaware, Pennewell	1,602		
Total	1,112,509		

And that Democratic platform was good enough and great enough, in the estimation of the people, to become no more than an sounding brass and a tinkling cymbal when voiced to them by the Belmonts and the Hynes and by the legions of Wall street who had charge of it.

Mistake Now Being Made.

"And Mr. Chairman, as I believe a mistake was made then, so I believe a mistake is being made to-day by the minority members of this House. We all knew that legislation of this character was to be brought up at this session. It has been called for by a Republican President, who, prior to his day of reparation, knows that it behooves him, elected as he has been by so stupendous a vote, to get on the Democratic wagon and join the popular procession. He is wise enough to know that they were not all Republicans who voted for him and that the signal rejection visited upon him at the polls on such preference for him and his party, as it was a rebuke to the Republican party and endorsement by the men in charge last year. Men who were traitors to the party in 1896 and in 1900 had only to lead to defeat

[illegible] ...ing in 1904 by call ...ntitled to the fact that the total ...ing [illegible] ...greater than ...ing [illegible] ...the difference, in 1904 ... Republican, [illegible] ...7,021,085 as against 7,207,022 for his predecessor, a falling off of 185,937 votes. In 1900 Parker received only 8,008,401 to 1904, a million and a quarter votes less as the result of the leadership which dominated that party last year.

"Figures do not lie, and from these figures it appears that a million and a quarter of Democratic voters stayed at home in the last election, a mistake made in the [illegible] ...ast election and a quarter who stayed at home though disgust to the ...his meaning, and strange as it may seem, the mistake revolves around the personality of William Randolph Hearst. Nearly a year ago a movement was [illegible] ...subject of interstate commerce, which, in the judgment of men more competent than myself, is a measure of the highest importance to the country. [illegible] ...strongly Democratic and absolute ...ures.

"The Hearst bill is a measure drawn from the experience of two years' litigation with the greatest railroad combination this country has ever seen; a combination not of railroads alone, but a combination controlling one of the very necessaries of life. It is a measure which might well be taken as the party utterance on this great question, placing us in the vanguard of the movement and not simply trailing along in the rear of our opponents. Had it been taken up by our party it would have forced the Republicans to take it or leave it and go to the country on the record. It would have enabled us to draw a sharp line of distinction between the bill they offer for this much needed relief and our own.

Oh, Mr. Chairman, the opportunity was ours to stand boldly out as advocating a proper competent measure; the opportunity was ours to place our party in a [illegible] glorious light before the country as [illegible] forever from such leadership as that which we had last year, and which as far as I have has led to do with placing us in this unenviable position.

Great Demand for the Bill.

"Gentlemen say that they don't know anything about this bill. Mr. Hearst was more or less absent yesterday and is absent to-day attending the important engagements being made before the Interstate Commerce Commission on this very [illegible] ...ubject, which has been [illegible] ...mental in the making of this bill [illegible] ...ave been received [illegible] ...States praying for the passage of this bill and I had the pleasure a few days ago of filing such a petition containing several hundred names from the Eighth Congressional District of Iowa, represented, I believe, by the honored chairman of the Committee on Interstate and Foreign Commerce.

The Davey-Williams Bill.

"This does not permit me to discuss at length either this or any other of the measures that are before the House, not that it would be properly and that the Hearst bill [illegible] ...ould not be [illegible] ...the gentleman from Missouri (Mr. Shackleford), and the gentleman from Florida (Mr. Lamar), and the courage of their convictions, I doubt if any of us would have had the opportunity at this time to even so much as mention the Hearst bill. Why this should be so it is not permitted to state. The fact remains that it is not [illegible] ...der the rule, subject to a vote.

"It has been said in the history of the [illegible] ...Davey-Williams bill [illegible] ...the report [illegible] ...was introduced [illegible] ...was not attended [illegible] ...the minority members [illegible] ...Davey-Williams bill was considered [illegible] ...the conference took place [illegible] ...and was continued over the Sunday following. On the Monday following, Mr. Hearst was accorded the privilege by the committee to appear and explain his bill. He did so, as I have said, in a soaring embracing more than fifteen thousand words.

"At this time the Davey-Williams bill was made up of two sections covering about one inch of typewritten matter. Subsequently [illegible] ...was brought into course and adopted as [illegible] ...xpression of the Democrats on interstate commerce legislation as far as it went, giving us the privilege of looking further and seeking to obtain a wider and more comprehensive measure.

The minority members of the Committee with the exception of Messrs. Shackleford and Lamar substituted this Inadequate, incomprehensive and inconsidential measure as the substitute, but adding thereto some provisions not discussed in the caucus. And this is why I say that the Hearst bill, or any other adequate and competent measure, could not be submitted to the House.

"Now the reason for all this I leave to the judgment of the people as to whether it was done, I do not pretend to say, but I do know that the effect of such action at this time and of the prior action in the convention in St. Louis stands out as conspicuously as the setting of [illegible] ...shore that they may loot and plunder.

"Mr. Chairman, I yield to no man in my desire for [illegible] ...legislation looking to the control of [illegible] ...great highways of commerce, and putting every other question aside, in view of the urgent necessity therefor, I wish to say that not only will I vote for the so called Davey-Williams bill, wishing that I had a better bill to vote for, but I will also vote for the majority measure rather than not vote for legislation upon this important question at all."

MORGAN PLANNING A FOREIGN CRUISE

New York, Feb. 11.—J. Pierpont Morgan has planned a cruise in foreign waters on his private steamer Corsair. She has been [illegible] ...overhauled and refitted at Hoboken, and it is intended to sail for Marseilles Thursday.

VERDICT AGAINST QUINCY FOR $8,621.31

Boston, Feb. 11.—In the Superior court [illegible] ...jury in the suit of John Riordan, of Lynn, against the city of Quincy, returned a verdict in favor of plaintiff in the sum of $8,621.31. The suit was brought to recover balance due under a contract to build a [illegible] ...

DEER CHASED IN LYNN BY CROWD

Lynn, Feb. 11.—After being chased for two hours through the streets of East Lynn by a crowd of boys and dogs, a young buck deer, which had come from Lynn Woods into the streets, was captured, but died of exhaustion in a few minutes.

The deer had been seen in Pine Grove Cemetery during the last two weeks and had evidently become so [illegible] ...deer into the [illegible] ...

SENATOR KNOX HAS RALLIED FROM GRIP

Washington, Feb. 11.—Senator Knox of Pennsylvania, who has been suffering from a severe attack of grippe, is in an improved condition to-day and was able to leave his bed [illegible] ...

Bidding for Seats for Play to Be Given Week of March 13 to Be Liveliest on Record.

Tuesday will be the first auction day of seats for the coming Final Cadets' play, "Boodle & Co." the latest of A. Barnet presentation. Only seats for the first two nights of the production will be sold on Tuesday. Those for the remainder of the week will be auctioned on next Thursday and Friday. The new Cadet show is to be given at the Tremont Theatre the week of March 13.

From the advance requests for seats it now seems probable that every seat for the week will be sold long before the curtain rises on the first night. The Cadets expect to realize at least $30,000 on the week. Tuesday's sale will begin at 1:30 at the Tremont Theatre.

Governor to Attend.

One of the features of the show week will be Military Night, Thursday, March 16. All the seats on the lower floor and in the boxes will be reserved then for Governor Douglas and the State Militia in uniform. Only balcony seats for this night will be auctioned.

Cadets Twelfth Production.

"Boodle & Co." will be the twelfth production by the Cadets, the preceding ones being "Babes in the Woods," "Injured Innocents," "1492," "Pinafore," "Trovatore Jr.," "Jack and the Beanstalk," "Simple Simon," "Queen of the Ballet," "Aladdin and the Musketeers," "The Cap of Fortune" and "Cinderella and the Prince." None of these, however, were given the grand production that will characterize "Boodle & Co."

The theme of the play is Desolation Gulch, Idaho, and is shown in the Prologue and the Epilogue. The major part of the piece is the dream of Boodle, a poverty stricken keeper of a tumble down saloon, who has a government claim which he has thought over and dreamt over for years. He thinks every one that comes in going to do when he gets his money, and [illegible] ...is absolutely confident that it will [illegible] ...ne, amounting to millions.

In the development of this idea, there appear a funny little Dutch boy, a strand ed actor, a young collegian, a miner, a captain of a United States cruiser, and his officers and crew, a bloodthirsty Spaniard and a fascinating daughter, and an adopted daughter of Boodle who has had Eastern advantages. There are twenty-five musical numbers in the two acts.

Cast of Characters.

Here is the cast of principals

[illegible] ...the drama ... A. A. Hopkins
... A. Barnet
... A Spanish dancer ... A. L. Wakefield
... E. J. Rowe
... Frank H. Wood
... Frank Hopkins
... Thomas A. Hopkins
... Frank Hopkins
... Frank Hopkins
... Frank

EVANGELIST DAWSON'S CAMPAIGN TO SAVE ALL AMERICA WILL BEGIN SOON IN BOSTON

MOVEMENT WILL SPREAD TO PACIFIC.

English Divine, Who Has Led Many Great Revivals in His Own Country, Invited Here by Congregationalists

RESIGNS PASTORATE FOR AMERICAN WORK

Wireless Telegraphy Used by Him as Illustration of the Electric Force of Religious Reawakening of This Year

By J. Frank Davis.

"The church has marked time long enough; 'tis time for us to march."

In the vicinity of Boston has begun, with these words, a movement which, in its promoters fervently hope and pray, to Christianise all America. It is an organized campaign to evangelize the United States. A committee of Congregational ministers representing all sections of the country, with the Rev. Newell Dwight Hillis, D. D., pastor of Plymouth Church, Brooklyn, at its head, has arranged it. Starting in New England, it is planned to sweep westward through a four months' itinerary, until at the end of May the Pacific Coast shall be reached.

The leader of the campaign is the Rev. William J. Dawson of London, minister, missionary and evangelist. He was pastor of Hichbury Quadrant church. For a year he conducted one of the most powerful revivals London has ever seen. He has now resigned his pastorate, at the request of his American brethren, and began, almost as soon as he left the steamer last week, a whirlwind tour of America, preaching salvation to sinners.

Year of Revivals.

Religionists believe the committee has seized the psychological moment for this movement. It is a year of revivals. Abroad in the world is the force that sets in motion those remarkable religious movements—be it magnetism or telepathy, as scientists say, or the Spirit of God, as those who conduct the revivals aver. England has seen a great religious awakening. Business in many parts of London practically stopped during the noon hour for weeks while business men's services were held. In Wales, beginning with services held by a half-dozen miners, without pastor or board or plan, a revival movement started that has gripped the whole principality. In America a wide awakening. As the movements are commonly called by evangelical church associations, "revivals."

After a preliminary trip through smaller cities in western and northern Massachusetts, Vermont and Maine, Mr. Dawson will begin his Boston work a week from to-day. For a fortnight he will speak in various Congregational churches in Boston and vicinity every evening, and daily will conduct noon meetings for business men in Park Street Church. Thence he will go to New York State and then West. Behind him as he goes the committee controlling his movements hopes to will leave a broadening wake of converted men and women.

Rev. Mr. Dawson a Big Man.

The Rev. Mr. Dawson is a big man. While not tall, his frame is big. He is big boned. His head, his nose, his mouth, his eyes are big. He has a big voice. His head indicates a big brain. Judging from the results of his evangelistic work, and from the service I saw him conduct in Lynn Thursday and the twenty-minute conversation I had with him, his knowledge of human temperament and emotions is also expansive.

He does not look like the nasal evangelist. Rather his face is that of a dark-hued Rembrandt portrait. It is round and fleshy, with a triple chin. A brown mustache, close cropped, shades his mouth. A tuft or beard the breadth of a wide thumb nail hides the middle of the chin. Wide eyes of indeterminate color look out frankly from beneath bushy eyebrows. A forehead originally high is exaggerated by baldness from front to back. It is brushed thick, long black hair that waves across the crown and bushes out behind.

Mr. Dawson dresses in black, with clerical coat and waistcoat, and a turn-down collar that accentuates the length and fullness of his neck, which he stretches forward with head peculiarly thrown back, as he talks from the pulpit. His hands are small and white. In public speaking he uses them constantly. The left more than the right.

Smiles Much While Speaking.

His hands are two violent gestures. His favorite one is a gesture upward and backward to the length of the arm, with fingers lazily extended, and a downward sweep with bending wrist, as though sprinkling upon his hearers the dew of a blessing.

Yet he smiles much, with an expansive smile that shows a white set of teeth and throws into prominence three vertical wrinkles from the cheek bone.

It is his voice that is his crowning glory—his voice and his vocabulary. His voice is powerful although it were an organ. Upon his voice and vocabulary he has spent. It is now high and clear, now low and forceful. He can whisper to be heard the orbit of a church, or sweep its tones to depth of a cathedral's ceiling. Mr. Dawson, thrill with the training of a fine elocutionist naturally or by training, is a fine elocutionist. His voice is one to arouse vast audiences to emotional fervor.

His words are well chosen and their range is wide. He speaks English purely. In the books he has shown he can write it lucidly. He calls himself a preacher of "evangelical and culture." Yet he says frankly that he does not like that word "culture." But that connection, but cannot find a substitute in the language. "We find a substitute the power of seeking and must cultivate the power of seeking and saving lost souls," he says. "We may have culture and not get home. We've got to go out after him. It's a habit the Christian church should have. It must be cultivated.

Is Not a Sensationalist.

Mr. Dawson deplores sensationalism, His methods are not the methods of many evangelists. There is nothing in his summary of address nor his words, for instance, to recall Sam Jones, who a score of years ago conducted a great revival in Boston. On the other hand, one can see in the little resemblance to that greatest of American evangelists, Dwight L. Moody, with his big form, his lack of worldly or scholarly polish, and his intense personal magnetism.

It is not a religion of damnation that he preaches, of dogma or of creed. It is not the gospel of kindness and love. Punishment has its part in his creed, as I heard him. Hell was not mentioned. The gospel he preached was that of the lost sheep whom the Father sought until it was found, thinking naught of the ninety and nine safe in the sheepfold.

"What need culture might be misunderstood," said Mr. Dawson. "Culture, as it is commonly used, never saved anybody more than wisdom. All the wisdom of Christ didn't make him the world's Saviour. And culture can be as hostile to virtue as ignorance."

"Sane" Evangelist, Says Pastor.

The Rev. Charles F. Weeden, pastor of the Lynn Central Congregational Church, was with us when I talked to Mr. Dawson. "I think," he said, "I could substitute a word of common American usage for that 'culture.' I should say he was a 'sane' evangelist."

Mr. Weeden keeps in touch with the news of the day. "We need a quickening of the religious spirit in Lynn," he said. "There must be original sin when 'Babe' Waddell threw flatirons at his wife's father and knocks his mother-in-law down with a chair."

"The quickening that we need," said Mr. Dawson, "is the willingness to go out and seek sinners. Christ was offered a tabernacle on the mountain. That would have been like a quiet, conservative Congregational Church. Even Buddha didn't believe in private salvation. When the Church ceases to go out seeking to save all mankind we will have left a respectable Christian club, but not a church of Christ."

The evangelist is in touch with world-wide political conditions. He is a voracious reader and student.

Sacrifices for Politics.

"It is hardest to me," he said, "to know that all the great sacrifices for man to-day are taking place under the flag of politics instead of the cross of Christ. The football of thousands is heard, marching the weary leagues to Siberia, in the faint hope that the children, or their children's children may see liberty in Russia, while under the cross of Christ sit an army of sermon-saturated hikers, doing nothing for outside humanity.

"This is Mr. Dawson's definition of a revival.

"The electric force is in the air. The Marconi instrument sets it vibrating and sends messages across miles of ether. The message can be read only where there is another Marconi instrument, tuned to the right pitch. The power of God is always in the world. It is ready to be gathered in, but it can be only where the apparatus is tuned to pitch. We try, in these meetings, to tune the apparatus to receive the force. There is a scientific truth in these movements. The Christian church would lose half its force if it should lose the dynamic power of prayer."

Mr. Dawson closed the service at Lynn with prayer. It was brief, simple, impassioned. He prayed for the progress of the movement he has come to America to lead.

"Grant us, O God," he said, "what is better than pardon. Grant us passion and power."

Sketched from life by Boston American staff artist.

Rev. W. J. Dawson, the famous English evangelist now in Boston, showing some of his characteristic attitudes while preaching.

SENATE AGHAST AT CHALLENGE OF ITS RIGHTS.

Learns, in Swayne Impeachment Proceedings, That There Is a Limitation Upon Its Power to Demand Witness's Answer

Washington, Feb. 11.—For the first time the United States Senate learned to-day that there were certain limitations upon its rights to demand an answer from a witness, in the impeachment proceedings against Judge Swayne. The point came up through an objection by Mr. Palmer, of Pennsylvania, to an inquiry as to whether Judge Swayne might be a resident of Florida, although not a taxpayer.

Senators stood aghast. They considered their individual prerogatives had been interfered with. A warm debate followed, and Senator Lodge challenged the right to place a limitation on the Senate.

"This is a court," he contended. "We are sitting as judges."

Senator Platt, presiding, said the objection would of necessity have to be sustained. Then it was withdrawn and the hearing proceeded.

FATHER OF 7 KILLED.

Haverhill, Feb. 11.—Joseph Rebanne, a shoemaker, fifty years old, and father of seven children, was struck by a Boston & Maine train near Bradford depot, and died fifteen minutes later.

FUNERAL OF 'BROWN BREAD KING' TODAY.

His Daughter Will Educate Her Brothers with the Fortune Which He Left Her. May Discontinue the Business

Miss Eva Blackburn, the sixteen-year-old girl who has just fallen heir to $20,000 or more of the snug fortune accumulated by her father, Thomas Blackburn, the "Brownbread King" of Charlestown, has plans quite definitely made as to the disposition of a part of her inheritance.

"I am going to look out for my two little brothers, educate them and complete my own education," she said to a reporter of the BOSTON AMERICAN.

"Though I am not certain, as yet, I think I shall not try to continue the business in which I have worked with my father since I was eleven years old. I know it of course from A to Z, but it is heavy work for a girl, and I would rather do book-keeping or some work which would give me easier hours."

Mr. Blackburn died Thursday and will be buried to-day in Woodlawn Cemetery. He left a wife and five children, the youngest a baby girl just three weeks old. He was born in County Tyrone, Ireland, forty-three years ago, and there learned the trade of baker. When twenty years of age he came to this country. He evolved a method of his own of making brown bread, with which he supplied some of the leading hotels and restaurants of Boston and which earned for him the title of "Brown Bread King."

GEN. MILES WILL BE GUARD'S GUEST

The fiftieth anniversary of the Lawrence Light Guards, known as militia life as Company E, Fifth Regiment, will be celebrated Monday evening at the armory on High street, Medford, which was presented to the company by General Lawrence of Medford, in whose honor the Guards are named. Captain J. C. D. Clark and Lieutenants Orville J. Whitney and Robert M. Magee, with a large committee have completed arrangements for the event.

A banquet will be held at 6 p. m., at which General Nelson A. Miles will be the chief guest. Brigadier-General J. H. Whitney will be present.

CRANE INDICTED FOR PERJURY

John F. Crane, son of L. M. Crane, a rich oil dealer, of Boston, was indicted by the Grand Jury yesterday on a charge of perjury. His wife, Edna Crane, asked the court to allow her an income during her suit for a divorce from her husband, and Crane on the stand denied that he declared any income from the oil firm of which his father is president. Witnesses were produced who showed that Crane did get an income but under an assumed name.

COLLINS AWAY; WHELTON MAYOR

Mayor Collins left yesterday for a three weeks' vacation at Hot Springs, Va. He was accompanied by Assistant Secretary Timothy A. Butler.

While Mayor Collins is away Daniel A. Whelton, Chairman of the Board of Aldermen, will be Acting Mayor.

DEATHS.

HUGHES—In this city, February 11, Anna W. Hughes, 72 years, 11 months and 1st days. Funeral services at her late residence, 10 Lenox, corner Lenox, A. C. Hughes, 98 Huntington avenue, on Tuesday at 2:30 p. m. Solemn High Mass at the Cathedral of the Holy Cross at 10 a. m. Relatives and friends invited without further notice.

Violin And Complete Outfit Given Away Absolutely FREE

We Will Give You Absolutely Free this fine full size Violin and complete outfit, consisting of One Full Size Violin, made of well seasoned Beech Wood. Color is Rich Reddish Brown, Hand Rubbed in Oil, to fine Piano Polish. Trimmings such as high grade, finger board, tail, etc., are fine Ebony Finish. One Full Size Bow, Two Sets Strings, Big Cake Rosin and Self-Teaching Instruction Book, packed in neat box. We Will Send You This Complete Outfit just as described foreselling 24 pieces of our handsome jewelry at only 10 Cents Each. These beautiful goods are Entirely New This Season and the Greatest Sellers you ever saw. You can easily sell the 24 pieces in half an hour. Just send your name and address and we will send you the 24 pieces by First Mail, Postpaid. When sold, send us the money you received for them and we will send you one of these High-Grade Violins and Complete Outfits the very day we receive your remittance to pay you for your trouble. You Need No Money in Advance. We Trust You with the goods until you sell them, and Take Back all you cannot sell. Don't Delay. And be the first in your town to have one of these fine Violins and complete outfits. Costs you nothing to try. Address,

ARLINGTON MFG. CO., 741-748 Unity Bldg., Dept. 710, CHICAGO, ILL.

CITY HOSPITAL FOR CONSUMPTIVES IS BEING URGED.

Many Pamphlets Distributed Giving Advice to Sufferers, Hundreds of Whom Die for Want of an Institution

The erection of a municipal hospital for consumptives is being urged by the Boston Association for the Relief and Prevention of Tuberculosis. The labor unions and women's clubs of the city are cooperating in the movement, and at an early date the municipal authorities will be presented with a petition that is being circulated, setting forth the urgent demand for such an institution. The petition has been signed by 10,000 persons, and it is expected that this number will soon be doubled.

The association is doing a good work by instructing the unfortunate victims of the disease in order to check its progress and prevent other persons from becoming infected.

Pamphlets containing instruction to consumptives regarding their illness, food, the necessity for fresh air and their general conduct are circulated freely. This work, the association says, would be unnecessary if the public could be brought to realize the responsibility that the presence of an infectious patient in the community places upon the people to protect the healthy members from infection.

YALE OUTPLAYED TIGERS.

New York, Feb. 11.—Yale outplayed Princeton to-night in the second game of the intercollegiate hockey championship at the Ice Palace, Nicholas Skating Rink, by the decisive score of 8 goals to 3.

REPAIRS BEGIN ON CONGREGATIONAL BUILDING.

Damage by Saturday's Fire More Than at First Thought, but Structure Is to Be Put in Shape Again Without Delay

Preparations have begun for the repairing and cleaning of the eight story brick and stone structure of the Congregational Society at No. 14 Beacon street, which was badly damaged by fire early Saturday morning.

According to Thomas Todd, a director of the Congregational Society, and one of the heaviest individual losers by the fire, the building will reach $35,000. Mr. Todd, who has a printing plant on the top floor, had five rooms practically destroyed. His loss will be about $4,000.

"The loss will reach a figure far in excess of what we at first thought," said Mr. Todd. "We, of course, are well insured. I personally will not lose except for inconvenience, as I am also covered by insurance. The fire started in the basement of the Congregational book store, and worked its way to the roof by means of the telephone conduit. Just what the cause is we do not know, but suppose it was defective wiring. We shall start immediately to put the building in shape."

TOBACCO WORKERS GO OUT ON STRIKE

New Milford, Conn., Feb. 11.—The strike of workers at the J. S. Hopkins tobacco warehouse here has not been settled and to-day 175 workmen quit work.

Home Furnishings

IT'S EASY to have a nice home if you deal with us—for two reasons—the first is that we sell all grades of goods, from the finest to the cheapest, and the second is that we sell on credit. You don't have to settle with us in three or six months either. We'll make the payments a little at a time if you wish, so that with a moderate income you can buy the most substantial and beautiful furnishings. Come and see us if you have any idea of refurnishing.

Our $100 Home Outfits are a revelation! People who have looked around tell us that in qualities, styles and completeness we surpass all others.

What Our $100 Outfit Consists Of

$100 — 1. Parlor Suit (5 pieces), consisting of Sofa, 1 Arm Rocker, 1 Easy Rocker, 2 Parlor Chairs, all Mahogany Finished Parlor Table, 20 yds. Ingrain Carpet, 2 yds. Lace Draperies, 1 White Iron Bed, 1 Woven Wire Spring, 1 Soft Top Mattress, 1 Bureau, 1 Commode, 1 Dining Table, 6 Dining Chairs, 1 Oak Chiffonier, 1 Oak Chamber Table, 2 Cane Seat Chairs, 1 Cane Seat Rocker, 1 Oil Stove Heating, 1 Bureau Mats, 2 yds. Lace Draperies, 1 Golden Oak Bed Room Rocker, 1 Fine Oak Sewing Rocker, 1 Oak Hall Rack, 1 Oak Hall Settee, 1 Oak Extended Dining Set, 5 6-Hole Range, 1 Zinc, 1 Rug, 1 Linoleum, 1 Lace Curtains, 1 Pair Portieres, 1 Couch Cover, 1 Oak Bookcase, 1 Writing Desk, 1 Work Basket, 2 Draperies, 1 Kitchen Table, 1 Kitchen Chair, 10 yds. Oilcloth — $100

China Tea Sets

56 pieces hand decorated, with neat flowers and vines, and conventional border, finished with gold. We have but a few of these left, while they last 7.50

112 piece English Porcelain Dinner Sets, fancy decoration and gold trimmed 11.50

Dining Tables

Like above illustration, hand polished, golden oak finish, top 42 inches square when closed, can be extended to 6 ft. 3 inches, finished with 6 inch rim, handsomely turned pedestal, massive claw feet, ball bearing. 7.95

3-Piece Parlor Suits

Like illustration, frame made of kiln-dried hard wood, mahogany finished, carved and polished. Seats fully equipped with the finest quality steel springs and covered with Verona velour in either red or green. Price 20.00

Dining Chairs

Box frame, cane seat, like illustration, made of kiln-dried oak, finished golden. Price 1.98

Dressing Case

Solid oak, golden finished, 24 inch bevel plate mirror, oval brass drop handles, 3 large drawers, cast brass trimmings, neat design, well made and finished, carved top, ball bearing drawers. Price 9.50

Goods Sold for Cash OR Our Easy Payment System

MISFIT CARPETS AND RUGS

Our designs and colorings are all new, and an examination of them will convince you that we have attained High Art in Carpets and Rugs and that our prices are astonishingly low, when quality and style are considered.

Misfit Velvet Carpets

Oriental patterns, with rich scrolls and designs, floral velvet, new manufactured by Sanford & Sons and are noted for their fine wearing qualities. The selling price of these carpets is $1.50 and $1.25 per yard. We offer you per yard, all $1.00 per yard 1.00

Misfit Tapestry Carpets

New patterns, immense assortment to select from, the very latest creations of the makers, such as Sanford, Smith & Higgins, Bigelow, Hartford, Lowell and Orr, Scotch and domestic make.

Ready to lay on your floor, 25c, and 69c, per yard 59c

Misfit Wool Carpets

All-wool extra super quality, wool colors, floral patterns, suitable for chamber and dining room, all made up into neat square carpets, ready to lay on your floor. Bring size of room with you. Price, per yard 49c

Misfit Ingrain Carpets

One yard wide goods, best quality, Floral design in green and reds, just what you need for the bedroom. We have them in all sizes. You don't have to wait. Bring the size of your room. Price, per yard 39c

Parlor Rugs

	Price each.
9x12 Royal Axminster Rugs, 2 seams	19.50
9x12 Axminster Rugs, suitable for parlor, dining room, sitting room	22.50
9x12 Egyptian Oriental Rugs, parlor, dining room and reception rooms	20.00
9x12 Egyptian Oriental Rugs, seamless	20.00
9x12 Hinge Rugs, all wool, double-faced Brussels weave	10.98
9x12 Reversible Rugs, double-faced Brussels weave	9.98
9x12 Kashmere Rugs, double-faced Brussels weave	8.98
9x12 Double-faced Reversible Rugs, medallion or Oriental design	17.50
9x10 size	15.00
6x9 size	10.50
4x7 size	6.50
3x5 size	3.75
20x50 size	2.50

Bed Room Rugs

9x12 Kashmere Rugs, double-faced Brussels weave	10.98
9x12 Hinge Rugs, all wool, double-faced Brussels weave	9.98
9x12 Kashmere Rugs, double-faced Brussels weave	8.98
9x12 Double-faced Reversible Rugs, medallion or Oriental design	17.50
9x10 size	15.00
6x9 size	10.50
4x7 size	6.50
3x5 size	3.75
20x50 size	2.50

Straw Mattings

We have positively the largest and best selection of patterns and colorings in the city and sell at the lowest possible price. As for the quality of our goods, we have been long enough in the business and are sufficiently mindful of our reputation to see that our customers get only the cream of the market.

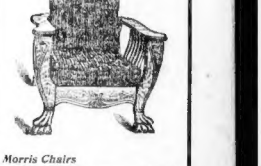

Morris Chairs

Like above illustration, made from kiln-dried, quarter sawed oak, finely polished and handsomely carved. They are big and comfortable, and have an indestructible steel spring seat, the cushions are reversible and covered with finest velours, either plain or fancy. Back adjusts to any angle, while you are seated. Price 12.00

Sliding Couch Beds

Like illustration. Frame of malleable iron, strongly braced. Can be used as a full-sized bed or as two separate couches. When closed makes an elegant Turkish couch when closed. Price 3.49

Illustrated Catalogue Free

Goods delivered in unmarked wagons if desired.

Open Saturday & Monday Evenings Until 9 O'clock

HAWMUT 267-269 TREMONT ST. OPP. HOLLIS ST. FURNITURE CO.

DIRECTORY OF WANT ADVERTISEMENTS.

REAL ESTATE.

E. F. PRATT
FOR
REAL ESTATE BARGAINS

MELROSE HIGHLANDS.

BEAUTIFUL 10-room house, bath and all improvements, 2 open fireplaces, hardwood finish throughout, stable, large, level lot, neighborhood of residences and churches and 7 minutes to steam cars; this place cost $6,000; owner will sell for $4,700, if sold this week; this is a great bargain. E. F. PRATT, room 43 globe building.

MALDEN.

COSEY 7-room house, bath and all improvements, 5,200 feet of land, at the West End, near bank to-be for best primary and grammar schools in the city; splendid neighborhood; price $3,250; easy terms. E. F. PRATT, room 43, globe building.

MALDEN.

WEST END—Two single houses, one double house, stable and 20,000 feet of land all rented to good tenants; no reasonable offer refused, as the land orders sale. Apply to E. F. PRATT, room 43 Globe building.

MALDEN.

THIS FAMILY HOUSE, nearly new, excellent neighborhood, 7 rooms, all improvements, open plumbing, separate entrances, finished in first-class manner, open mantels and electric lights. Price and terms satisfactory. Apply to E. F. PRATT, room 43 Globe building.

MALDEN.

NEW FAMILY HOUSE, nearly new, 8 rooms, bath and toilet, open plumbing, separate entrances, plumbing, large lot, near steam and electric cars; $4,000; terms easy; this is a splendid opportunity to get a good home for a little money. Apply to E. F. PRATT, room 43 Globe building.

MEDFORD.

COLONIAL HOUSE, nearly new, 12 rooms, bath and toilet, open plumbing, 3 open fireplaces, gas and electric fixtures, hard-wood floors throughout, large lot, good neighborhood; a bargain for reasonable terms made satisfactory. Apply to E. F. PRATT, room 43 Globe building.

FOR SALE—New 2-family house in Malden, Washington st., all improvements, carpeting, separate, $5,500, a bargain. E. F. PRATT, 43 Globe building, Boston.

STOP PAYING RENT
And Become Your Own Landlord.

We made these happy landlords last week, who came in response to our sale of last Sunday, taking three of the four houses then advertised. Our prices interested you so much only four to sell, but we have had so many since who wish to avail themselves of the extraordinary terms we offer, and most which we are offering that we have decided to keep on selling them at the same prices and terms. Prices range in one-two-three families, $4,500, and in style from the moderate priced one, two and three-family houses with all modern conveniences, the four-room flats with steam heat, and two and three-family houses with all modern conveniences, the rooms are so arranged that each tenant, the balance to be paid in easy monthly payments, as you now pay your rent. Don't be worrying for investors, as we probably could not show you a single house for sale, but if you will only come to our office, and permit us to explain more about our plan and the properties in five minutes than we could write in a week, we will. CORBETT & KING, 323 Broadway, so. Boston; office hours, 9 a. m. to 9 p. m., and Monday, Wednesday and Saturday till 9 p. m.

Co-operative Bank Bargain

Two entire new house and stable will be sold at sacrifice for quick sale. Each house contains 7 rooms, bath, set tubs, set wash bowls, cost $1,000 to build. This house has sewer, large, handsome mantels, built-in china closet, set bowls, marble bowls and mantels with mirrors, range, heater, gas and electric fixtures throughout, has every convenience, corner lot, extra large size room, good lot of land, completely fenced in, nice and beautiful, situated near the square, whole thing is valuable. Near to schools, churches, stores. Price for one to-day, $2,900; other one to-day, $2,900. Small payment down, balance easy month-ly payments. Only $62 Dorchester st., near Broadway, So. Boston.

CARMIS of every description throughout Rhode Island and southeastern Massachusetts, at all times.

RESIDENCE at Attleboro Falls, modern, 11-room house and stable, set in fine grove of trees, neighborhood; cost over $14,000; price to-day; moderate for sale. JOHN WOOD & SON.

FARM and residential property at North Attleboro, several desirable locations. BARNEY & DARLING, 27 School st., Herbert W. Darling.

FOR SALE—30 min. walk Harvard sq., two new single houses, nine rooms and bath, lot 40x82 and 83; per month; price $4,000 and $5,000; terms $500 cash, balance to suit purchaser; also $2,500, all rented, terms easy; no brokers. H. C. WOOD, 1 Central st., Cambridge, Mass.

FOR SALE—Near Union sq., Somerville, two five-tenth brick houses, 7 rooms and bath, improvements and in perfect repair; bargains. Apply 77 Somerville avenue, Somerville.

FOR SALE OR EXCHANGE—Malden, house 9 rooms, bath, furnished or unfurnished; THREE to let. 5 Ashland st.

I PAY CASH (privately) for anything you will sell anywhere. ADLER, 19 Fremont st.

INCUMBRANCE PAPERS. The best loss bargains in Insurance are described in a free catalogue sent to any business man. Address, Box 1, Tremont Building, Boston.

REAL ESTATE MORTGAGES. Private money to loan on first mortgages. Apply to HOWARD P. FRANKLIN, 101 Tremont st.

$5 A FOOT. LOTS, Cape Cod, $25; 10-acre farms, $100; 5-acre farms, $50; Florida 5-acre orange grove lots, $25. Particulars free. Hill, Boston.

SEND for bulletin containing description of 141 places in the country. B. W. CARLOW CO., 84 Journal bldg., Boston.

FARMS

ANYWHERE in New England; our 56th to select from; send 4 cents in stamps for 100-page catalogue. FARM AGENCY, 256 Market st., Lynn, Mass. Let us know what you want, we can suit to no matter where it is; write for full particulars and we do it. E. A. HARDING CO., 256 Market st., Lynn, Mass.

FOR SALE—Stock, hay and tools. Inquire of farm on Hubbardston, Mass., buildings are in A-1 condition, farm fresh, wood, 1 mile; must sell at once; to that locality only 2 trips to the acre; price $3,200. E. G. GILDSDALE, 1 Old Tremont st., Boston.

EXCHANGE or sell on easy terms, modern 9-room house at Winning, 5 minutes to station, 8 minutes to electric line; location, 7-room house at Lynn; near electric line location, 7-room house at Lynn; near electric line location; these places are in good condition in every way; no reasonable offer refused; would make very desirable homes. E. G. BRADSHAW CO., 101 Tremont st.

FREE AND CLEAR 10-room house with open fireplaces, good location, small grounds, fine view; also large shed for wood, cobblers, etc.; price very low; owner must sell; will take $1,000 cash, or will have to settle on first, from weekly salary; call for trial; price $1,000. E. G. BRADSHAW CO., 101 Tremont st.

56 ACRES FARM, near city markets, to exchange for small house in Roxbury, Malden or Melrose. HAYCROFT & BURNS, 1124 Dorchester st.

PENSIONERS' HOME, with attractive set of buildings and 5 acres of cleared land, with good apple orchard, 2 pastures, 90 loads of hay; house 8-room house, barn for 2 cows and horse and carriage, wood, water and electric lights; only 3 miles from Boston; a bargain for any one wishing a home; terms easy. HAYCROFT & BURNS, 1124 Dorchester st.

PENSIONERS' HOME, with attractive set of buildings and 5 acres of cleared land, with good apple orchard, 2 pastures, 90 loads of hay; house 8-room house, barn for 2 cows and horse and carriage, wood, water and electric lights; only 3 miles from Boston; a bargain for any one wishing a home; terms easy. HAYCROFT & BURNS, 1124 Dorchester st.

SOUTH BOSTON

$200 DOWN, $15 MONTH, buys 282 Bowen st., nearly painted outside and in, 7 rooms; price $3,000; terms easy; this is a splendid home. C. E. JENNINGS, 1,004 Old South Bldg.

POULTRY FARM.

8 ACRES LAND—2-room cottage, barn, hen house, 85 fruit trees, short distance from beautiful lake, 1½ miles from electric cars and public schools, only $1,100 easily worth $1,500. Address H. A. BAKER, Norwood Junction, Norwood, Mass., or C. E. JENNINGS, 1,004 Old South Bldg.

$1,000, COZY COTTAGE

IN EVERETT; 5 rooms, bay, fine neighborhood; schools; $250 down, $10 per month. C. E. JENNINGS, 4th Boadway; Everett; 1,004 Old South Bldg., Boston.

JOHN J. CADIGAN,
76 STATE STREET.

COMMERCIAL ST., North End—Brick property, all leased, paying 9 p. c. net; can be bought for $12,000; a bargain.

PRINCE ST.—Store property, rented on guaranteed lease, paying 10 p. c. net; can be bought for $6,000; a bargain.

DORCHESTER, Columbia road—2 houses with store and stable, rented for $540; can be bought for $6,000, make an offer.

UNION PARK ST.—4-flat brick house, assessed $27,500, price $26,000; 7 rooms and bath in each flat; rented; will exchange.

SOMERVILLE—4 houses and 2,500 feet of land; can be bought for $4,000, to settle an estate; rented for $500; will exchange. Price $4,000.

$100 OR A HOUSE LOT FREE

To anyone buying a lot (at the address below) and building a house on it before May 1st, 1905, but are going fast; come now while they last and get a lot for $1 a week; or will build a house for you to rent or lease for a year; stand given free to each purchaser; also, water pipe to house, water in front of lots; shade trees on sidewalks; lots fronting on both sides of street; $25 to $50 for salesmen at office on the land, 80 Mass. av.; first car can be at office.

WANT TO BUY A FARM?

SEND for our Real Estate Advertiser (free) containing a few choice farms for sale; you cannot go to the public. HOWARD P. FRANKLIN, 101 Tremont st., Boston.

CAMP LOTS $10 each at Silver Lake Park; $1 down and $1 a week; only a few more left. T. F. HOVEY, 89 Court st.

15 ACRES farming land, $400, only $100 down; fine pulpwood; 4 miles from Boston. HOVEY, 89 Court st.

5 ACRES farming land, $150, only $50 down. HOVEY, 89 Court st.

2 HOUSE HOUSE, partially finished, 14,000 ft. land, $300, only $100; electric pass. HOVEY, 89 Court st.

HOTEL FOR SALE TO CLOSE AN ESTATE, in running order, 30 rooms, 2 baths, 2 stores in fine grove, several large elm and fruit trees on lot; 25 feet of ground adjoining; 10-room house, bath, 17x28, kitchen, laundry, billiard room, storage room, 17x28, kitchen, laundry, billiard room, storage room, 17x28, kitchen, laundry, billiard room, storage room

DIRECTORY OF WANT ADVERTISEMENTS.

AGENTS AND SALESMEN.

Set solid, 12½c. per line; displayed, 20c. per line.

AGENTS — Sell our new cards, "Greetings Coming From Fun is the best seller and most useful novelty of its kind. Sample 10c. Over 200 per cent profit. Write for terms. Agents, COOKING UTENSIL CO., 4 Park Sq., Boston, Mass.

SIGN PAINTING

SELF-TAUGHT; 20 lessons; cards, books; outfits, $1.50; see our special offer agents letters and patterns; samples, stamps. CRESCENT SIGN CO., 382 C Tall River, Mass.

MONEY IN MUSHROOMS.

Simple growth, by anybody, either sex, in cellar, barn, outhouse, etc., spare time or all; send for booklet and learn this profitable business. Irvin, 45, CANADIAN IMPORTATION CO., Toronto, Can.

AGENTS, we have four new patents that are selling like wildfire and guaranteed to make you big daily clear profit; your offers will be such that no man or woman can refuse them; you need not risk us; we guarantee to send you your money back from the day you receive your goods; we want district and general agents and men of ability; only those who mean business and can furnish good references need write us; we are the largest and oldest BILLA-WAY CO., Cincinnati, O.

AGENTS—$5 monthly and expenses for introducing and selling a new gaslight burner for all kerosene lamps; no mantles; no smoke; no odor; 300 candle power; very fast; sell 1 to 10; 200 per cent profit; experience not necessary; we teach you; beware of imitations; no branch offices. ADDRESS 282 Union Park, Chicago.

AGENTS, PEDDLERS, STORES—Washington's birthday, Patriot's and Soldiers' pictures, with town, lodges, shamrocks, emblems, rubber pistol and gold medals, fans, photographs, etc. Send stamp for 2 000 different novelties for summer resorts, fairs, carnivals, celebrations. W. & M. MILLER, 154 Fulton, New York.

AGENTS WANTED—In country places only; absolutely instantaneous match-lighting gasoline gas lamps; naturally light as day; no pumping; no batteries; business permanent; agents coin money; no competition; exclusive territory. MICHIGAN LAMP MFG. CO., Detroit, Mich.

AGENTS on salary or commission; the greatest agents' order ever produced; guaranteed to sell six boxes it on sight; 200 to 500 per cent. profit; one agent in one afternoon sold 30 boxes; others sell another $32 in two hours. MONROE MFG. CO., X 202 La Crosse, Wis.

AGENTS—$75 monthly; postal combination roll-fix; pin; no machine; complete sample outfit and sample free. FORSHEE CO., B 698, Cincinnati, O.

AGENTS' BONANZA—Our unbreakable, tough glass lamp chimney is guaranteed 6 times as strong as any; large profits; big orders; 30 other new fast sellers. CHIMNEY, 30 Pine St., Newark, N. J.

AGENTS to sell quaint, stores direct to consumer. LIBERTY MFG. CO., Taunton, Mass.

AGENTS WANTED—Hand separators, refrigerators, oven or stoves. MARTIN, 121 Dudley.

AGENTS WANTED for newspaper; salary and commission. 36 Boylston.

B. A. BLENDING CO., Chelsea, Mass., is sending out an ornamental calendar; 1 pack, 1 pound blue batting quilt lacquerine combined; great-est seller ever known; 1 sample free; 1 dozen, $1; cost postpaid for 2 dozen; supply limited.

FREE—Musical instruments, Quaker bath cabinets, oil gas stoves, stainless razors, etc., to introduce our best teas, coffees, extracts, soaps, etc.; cash commission if desired; your satisfaction our success; catalog free. S. GRENON CO., Premium Dept., Hudson, Mass.

FREE SAMPLE to agents; self-lighting pocket lamp; never fails; takes the place of any burning lamps; candles and matches; great seller; money's in delivery; 32 per cent. profit. Address, LAMP, 32 Bond St., New York.

HORSEHAIDER—Agents wanted everywhere; just out; wonderful invention; sells on sight; every horse needs it; write for terms. STEPHENS-ADAMSON MFG. CO., Aurora, Ill.

JAPANESE WALTZING MICE or 5 Jumping Nankin Rings, 10c.; can use in money. MOUSE CO., Box 712, Manchester, N. H.

LADY AGENTS make easy $5 daily selling our advanced reducing straight front corsets. HEALTH CORSET CO., H 12 14th St., New York.

LEARN TELEGRAPHY and R. R. ACCOUNTING. AMERICAN R.R. & ELEC. INSTITUTE, Nashua, N. H.; Boston, Mass.

MEN AND WOMEN wanted as agents for Madame Campbell's perfect fitting, self-adjusting, tensioned; samples free; sewing machine and gold watch given away. CAMPBELL SEWING MACHINE CO., Passaic, Mass.

NOTICE—We have give any reliable man steady employment in introducing our new and wonderful SUPPLY CO., Auburn, Me.

SALESMEN wanted everywhere to handle our fast selling specialties; commission from 10 to 50%. Address, with stamp, SULLIVAN CO., 405 W. Van Buren st., Chicago, Ill.

$10; unexpected demand for "Gulf of Mexi-Eating" hair restorer; enhanced supply; agents, this week 10 cents copy. G. E. CROSS, 152 Shirley st., Dorchester, Mass.

WANTED—Mike suitable for mail order agents or advertising writers. Address, MAIL ORDER CO., Boston.

WANTED—Four more agents; city work; good salary. Room 627, Colonial Bldg., 9 to 12.

WE want to hire men to introduce our Fall particulars and samples free. AMERICAN RYE CAL CO., Merchants Building, Phila., Pa.

WE start you, mail order business; particulars and sample free. MODEL MFG. CO., 1 Model Block, CY, Milwaukee, Wis.

WE WANT a solid, reliable agents everywhere to sell and introduce our new patented labor-saving household article; sells on sight to every man, woman and child; a daily necessity in every family; we have no worthless goods nor fake schemes to offer; we have the best line of any; manufacturers over offered to agents; answer this and we will convince you. ADDRESS, 1 Model Block, BREAD & PASTRY BOARD CO., Cambridge, O.

YOUNG BROTHERS, $1 day our specialty; coin money. MAGNUS HESS, 211 Rushdale, Chicago.

20 FASHIONABLE fine complaint cards; cost your name to latest style, 10c. postpaid, postal note. CARD CO., H 12 Wall St., New Haven, Conn.

$61 A MONTH and expenses to men to take charge of home or travelling; no experience required. MANAGER, 356 Dearborn, Chicago.

100 AGENTS WANTED—Something every lady should have; 3 articles; sells 25c.; sample 10c.; pays 50c. Address, MRS. M. A. MYRICK, Box 2, Myrtle and Cambridge, Mass.

SITUATIONS WANTED—MALE.

Set solid, 5c. per line; displayed, 20c. per line.

AUDITING or position wanted by a thoroughly experienced bookkeeper; age 34; highest references furnished. G 55, Boston American.

A FIRST-CLASS CHEF is wanted by a man well recommended. Write MR. TABER, 48 Summer st.

A POLISHER, buffer and plater desires a position; steady. 36 Ward st., Worcester, Mass.

A YOUNG MAN retains position as cook by retaining best of references. Address H 7, Boston American.

A YOUNG MAN, 21, neat, intelligent, desires position where honesty and trustworthiness is valued. F. DURKIN, 92 Prescott, Roxbury.

AMERICAN young man, 20, handy at anything, $10 a week. Address A 8, Boston American.

ASSISTANT or position wanted by a thoroughly experienced bookkeeper; age 34; first-class references furnished. G 55, Boston American.

BAKER—Jobbing or to bake cakes or pastry; German preferred; wants work, city or country. G. A. ERICKSON, Gloucester.

BAKER, Scotch, wants all; 15 years foreman, city or country; can furnish best of references. 1 Bowdoin sq., Room 2, Boston.

BAKER—Young man, 26 land, wants situation. Address H 6, Boston American, Dorchester.

BOOKKEEPER, married, 30 years old, with 10 years' experience in office of a large manufacturing concern, desires position; can furnish best of references as to honesty and ability. Address, 19 Lyle st., Iowa, Mass.

BOOKKEEPER, Portland st., the place for reliable farm and woodenware; married couples; ref.

CLERK in fine grocery store; best of reference good ref. Address D 12, Boston American.

COMPOSITOR, all-round, wants job, steady man; city or country, wants position. D 16, Boston American.

COOK, first-class broiler or order, good butcher, carver, 15 years' experience. 36 Boylston.

DRUGGIST, registered Ph. G., young man, excellent experience and reference, desires steady, reliable, wants permanent position. THOME, 9 Dorchester.

EXPERIENCED baker wants job, day work preferred. GOLD, 11 E. Brookline st., Boston.

I UNDERSTAND soda and ice cream business, also baking; prefer country; best of references. L. 1024 Charles st., Providence, R. I.

JANITOR or care of tenement; reliable man wants position. Address REV., 4 Myrtle st., Boston.

LIGHT WORK by first-class plumber; full fit tools, steady, reliable, wants position; city or country; can do some carpenter, mason, paper-hanging, etc. WILCOX, Hyde Park, Mass., 19 Haven Court.

MACHINIST—Young married man wishes a job in or near Boston. First-class machine hand, bench work and setting up. S., 23 Ottawa st., Roxbury.

MAN 35, strictly temperate, would accept any employment; fair pay. Box 341, Lowell, Mass.

POSITION WANTED by colored man, married, trustworthy, as porter or acting janitor; now employed; best of references. Address A, 2 Worth st., Room 1.

POSITION WANTED by young man, willing to work. Address 19 Park pl., Somerville.

SITUATION wanted by a competent man of use as assistant bookkeeper or general work; good references. 82 West. Address G 76, Boston American.

SITUATIONS WANTED—MALE.

Set solid, 5c. per line; displayed, 20c. per line.

SITUATION wanted by man of 30 years of age as assistant bookkeeper or general work; good references. 82 West. Address G 76, Boston American.

TEXT INDIAN, colored, wants any kind of work; no objection to moving; fair education. G JENNINGS, 61 Hunt.

WANTED—A position in retail fish market. C. FRANKLIN, 150 Parris Hill st., Dorchester.

YOUNG MAN desires position as bookkeeper; employed now, but would change for better position; first-class state business, please. BOOKKEEPER, P.O. Box 2948.

YOUNG MAN, married, wants work of any kind; must have salary; best of references. Call 10 Everett.

YOUNG MAN wants a few hours work of evenings. W. O. KING, 7218 Sherman st.

YOUNG MAN wants to do a job as porter, watchman, janitor or anything; not afraid of work. 23 E. Boston Avenue.

SITUATIONS WANTED—FEMALE.

Set solid, 5c. per line; displayed, 20c. per line.

ADMISSION SOCIETY, 6 FERDINAND ST., 80 CHAMBERS for GOOD POSITIONS. ALL HAVE REFERENCES.

TABLE—Experienced, country hotel or genteel boarding house.

COOK—Long, excellent references; moderately sized family; wages $5.

GENERAL—Smart, strong colored; day or permanent.

GIRL—15, any light work; children or general.

Young American Housekeeper

wants to work for widow or bachelor; a smart, tasteful and agreeable woman, not afraid of work. Address H 8, Boston American, or 34 Hull st.

CAPABLE Irish girl, excellent cook, laundress, three children; good ref. 20 Bow Hill.

COLORED GIRL would like day's work. L. P., 6 Concord pl.

COMPETENT girl, girl wants gen. housework, small family; good ref. 48 Rendell st., Roxbury.

DRESSMAKER wants work, $1.50 per day. MISS BACHELDER, 2,670 Washington st., Roxbury.

EXPERIENCED tailor girl wants work to go home; can call for and deliver. 42 Hine Hill st.

EXPERIENCED housekeeper, with or without child, low wages. 7 Ash st., Room 2, Boston.

EXPERIENCED waist woman, wishing free evenings, wanting for Monday. MISS E. 36 Williams st., suite 3, Allston.

FIRST-CLASS colored laundress wants wash, to take home or go out. MRS. B., 136 Camden st., Boston.

GERMAN taught by native teacher; terms reasonable; also private tutoring for German pupils. MAN TEACHER, 27 Batavia st., suite 1.

POSITION wanted by a competent, trustworthy Nova Scotia Protestant woman as housekeeper in widower's family; used to children. Address GREEN, H 12 Amerieon.

POSITION wanted as an experienced Protestant woman to take care of an invalid, or would be housekeeper for an aged person. Address, room 7, 9, Boston American.

SWEDISH cook and laundress, together or separate, excellent references; Down East cook; none need apply with housework; go out Wednesday afternoon and evening. MRS. VAN DYNTS & MISS BERGGREN, 37 Park st., Room 1, Boston.

SITUATION wanted by lady understanding cooking, hair dressing, manicuring. Address CARE A. L. NOURSE, 15 Whittemore st., Arlington, Mass.

SITUATION as second girl, wages $4 per week. Best references. Address H 9, Boston American.

STENOGRAPHER desires permanent position. H 10, Boston American.

TEAMSTRESS would like work by the day. 206 Hampshire st., Cambridge.

TAILORESS wants position to work on custom coats. 34 Carver st.

WANTED—Situation as cook or housekeeper, in or out of town; best of references. Call at 102 Bay st.

WANTED—Housekeeper's position by Protestant woman; 30 respectable references. Address H 11, Boston American.

YOUNG, strong green girl wants work of any kind. Call 8 Lawrence st., off Berkeley.

HELP WANTED—MALE.

Set solid, 10c. per line; displayed, 20c. per line.

A MAN AND WIFE, without children, wanted to take care of a home and go for the season to Jamaica Plain; man to work on place and wife to assist at house. Call 96 Congress st.

A STEADY man wanted as collection agent for a municipal paper; salary and commission. Box 1, Boston American.

AGENTS everywhere in N. E. for household specialties; exclusive territory. ADVERTISING DEPARTMENT, VICTORIA SPECIALTY CO., 43 Tremont st., Boston.

AN AMERICAN BOY, 17 years of age, wanted to learn a trade; $4 per week to start. 2,234 Boston.

A SALESMAN wanted to sell high-grade public utility bonds to private investors, 24 Milk st., Room 812.

A STEADY MAN, with some capital, in good position; permanent and good income. Box 1022.

A FIRST-CLASS carriage painter wanted, one that can do lettering. Apply THOMAS J. KELLEHER, 379 Main st., Malden.

ALL-ROUND printer on job presses and case at CHRISTIAN HERALD, Roxbury.

AT ROWE'S, 42 Portland st.—Farmers, married couples for dairies; excellent.

BOY to work in factory of a manufacturing company and run errands. Apply to H. W. SEELEY CO., 24 Bladder st., Boston.

CANVASSERS—Steady employ, $12, 2 weeks' job; return fare to Boston to those who see job through. F. E. & F. CO., 1 Hawley st., Boston.

CARRIAGE BODY BUILDER—First-class man on Brewster work. Address, with ref., H. B. NICHOLS CO., 7 Edgewood st.

CIGAR salesman wanted, experience unnecessary. Call, EMANUEL CO., Station 30, Bulfinch bldg.

CLERK and collector wanted. Apply at once, COLPITTS, 323 Washington or 146 Canal st.

CONDUCTOR WANTED on Cape Ann Electric Co., Burton Landing, Vt.; a man who has had experience in electric railway work; steady employment; state experience and wages. Address C. E. MORSE, Gen. Mgr.

FOR $2 or 1 sell make; 2 sewing machines; 1 for family, 1 for agents; no experience needed; write for terms. NATL. SEWING MACHINE CO., Belvidere, Ill.

GOVERNMENT POSITIONS—20,000 appointments last year; chances better now; every State; 32-page book free; tells how to get it. INTERNATIONAL CORRESPONDENCE SCHOOLS, Box 1020, Scranton, Pa.

GOOD all-round man, about 21, for 1905; must be sober, reliable, willing to work; state wages. Address H 5, Boston American.

GOODYEAR welterer wanted, also Montreal, Denver, San Francisco. 238 Washington st, or 146 Canal st.

HALL'S BARBER COLLEGES, 514 Washington st., Boston, and Providence, R. I., teach you how; prepare for Spring and Summer positions; constant demand; tuition, $25; pay when position is secured. Call or write for catalogue.

HELP WANTED—Somethings every lady should have; 3 articles; sells 25c.; sample 10c.; pays 50c. 25 Myrtle and Cambridge, Mass.

HELP WANTED—Honest, energetic men to sell full immediate benefit policies for the Columbian National Life Ins. Co., of Boston; large commission paid right men. JOHN REED, Mgr., 1,160 Columbus Ave., Room 1.

HELP WANTED—To travel for house, established 50 years; salary $1,000 and steady employment; commission or both. MGR., SALESMEN, 8th floor, 262 Fifth av., New York.

WANTED—Young men to learn the automobile business; big demand for chauffeurs; $25 to $75 per week guaranteed; we are the largest. THE S. U. B. SCHOOL, 61 and 63 Court st., Boston.

WANTED—Boy to assist in cooking shop; to room in; strictly temperate, energetic, active and have ability for getting along with people. Box 1030, Providence, R. I.

WANTED—Good able-bodied men, age 21 to 30, for locomotive firemen; experience not necessary. 1,977 Main st., Malden. Monday, 9 a. m., room 9.

WANTED—A young man, about 21, for tailor and counter work. Apply at the GRILL LUNCH, 258 Pleasant st., Malden, Mass.

WANTED—A first-class man for carpet and shade work; a good place for the right man. Apply at once 9 O. Box 43, Maynard, Mass.

WANTED—Experienced cutter, mother at once, wages $2.75 per day. CONTINENTAL PAPER BAG CO., 2 Spring st., Fall River, Mass.

WANTED—Experienced finish rancher, Write stating wages. MANUFACTURER, P. O. Box 1,000, Washington, D. C.

WANTED—At once, first-class operators on Goodyear welt shoes; good work and steady employment. H. HILLIARD & SON, Haverhill, Mass.

WANTED—Operator on blind lasting machine; good machine on goodyear welts. HILLIARD & SON, Haverhill, Mass.

WOODSMEN—Head choppers, teamsters, men who have experienced two weeks' work. E. E. HENRY & SONS CO., Lincoln, N. H.

YOUNG MAN with experience in fitting pictures. CHICAGO PICTURE FRAME CO., 29 Beverly st., Boston.

YOUNG MAN—Stenographic and office work. CHICAGO PICTURE FRAME CO., 29 Beverly st., Boston. Man.

YOUNG MEN, to agents for housing home sofas to demonstrate. W. E. PORTER, 43 Tremont st., room 305, Boston.

HELP WANTED—MALE.

Set solid, 10c. per line; displayed, 20c. per line.

DEPARTMENT STORE BUYERS ATTENTION

Henry Siegel Co.—BOSTON'S NEW DEPARTMENT STORE, now in course of erection—will require the services of seventy-five (75) thoroughly skilled Department Store Buyers, whose past success is a guarantee of their qualifications, to handle extensive departments. Excellent opportunities for buyers who can furnish unquestionable credentials. Those acquainted with the Boston and New England retail trade preferred. All applications must be made by letter, stating full particulars as to experience and present place of employment, which will be treated strictly confidential. Address, Boston, Mass., P. O. Box No. 5315.

WANTED—At once, first-class cutters on women's fine shoes; steady work until July 1st, 1905. Apply to THOMAS G. PLANT COMPANY, Jamaica Plain, Boston, Mass.

FIREMEN AND BRAKEMEN

(experienced and other railroads) running nort, age 20 to 30, strong, good sight and hearing; free transportation; $75 to $150 monthly; promotion; increase to $175 monthly; become conductors and earn $100 to $175 monthly; become engineers and earn $150 to $200 monthly; name position you desire; send stamp for particulars. RAILWAY ASSOCIATION, Room 227, 227 Monroe st., Chicago.

School for Watchmaking.

YOUNG MEN—There is a steady demand for good watchmakers; we can teach you; I will guarantee to teach you in the watchmaker's trade. Write for circulars explaining particulars. H. KAUFMANN, 29 Washington st., Boston.

$12 TO $40 PER WEEK.

INCREASE your salary by making connections with a first-class business house; no fee; first-class men at once. SOUTHERN MUTUAL INVESTMENT CO., 205 Bedford bldg.

IMPORTANT

To those wishing International Correspondence Schools' text books; Mechanical, Steam, etc. Boston American.

WANTED—Honest, energetic men to sell full immediate benefit policies for the Columbian National Life Ins. Co., of Boston; large commission paid right men. JOHN REED, Mgr., 1,160 Columbus Ave., Room 1.

WANTED—To travel for house, established 50 years; salary $1,000 and steady employment; commission or both. MGR., SALESMEN, 8th floor, 262 Fifth av., New York.

WANTED—Young men to learn the automobile business; big demand for chauffeurs; $25 to $75 per week guaranteed; we are the largest. THE S. U. B. SCHOOL, 61 and 63 Court st., Boston.

WANTED—Boy to assist in cooking shop; to room in; strictly temperate, energetic, active and have ability for getting along with people. Box 1030, Providence, R. I.

WANTED—Good able-bodied men, age 21 to 30, for locomotive firemen; experience not necessary. 1,977 Main st., Malden. Monday, 9 a. m., room 9.

WANTED—A young man, about 21, for tailor and counter work. Apply at the GRILL LUNCH, 258 Pleasant st., Malden, Mass.

WANTED—A first-class man for carpet and shade work; a good place for the right man. Apply at once 9 O. Box 43, Maynard, Mass.

WANTED—Experienced cutter, mother at once, wages $2.75 per day. CONTINENTAL PAPER BAG CO., 2 Spring st., Fall River, Mass.

WANTED—Experienced finish rancher, Write stating wages. MANUFACTURER, P. O. Box 1,000, Washington, D. C.

WANTED—At once, first-class operators on Goodyear welt shoes; good work and steady employment. H. HILLIARD & SON, Haverhill, Mass.

WANTED—Operator on blind lasting machine; good machine on goodyear welts. HILLIARD & SON, Haverhill, Mass.

WOODSMEN—Head choppers, teamsters, men who have experienced two weeks' work. E. E. HENRY & SONS CO., Lincoln, N. H.

YOUNG MAN with experience in fitting pictures. CHICAGO PICTURE FRAME CO., 29 Beverly st., Boston.

YOUNG MAN—Stenographic and office work. CHICAGO PICTURE FRAME CO., 29 Beverly st., Boston. Man.

YOUNG MEN, to agents for housing home sofas to demonstrate. W. E. PORTER, 43 Tremont st., room 305, Boston.

FOR A VALENTINE

Give yourself or friend a ring, pin, watch, diamond or some article of jewelry; we sell on weekly payments. Come and see us.

Sonnabend's Credit House

15 ELM ST., 13-20 BRATTLE SQ.

NEAR QUINCY HOUSE.

HEALTH AND ACCIDENT

INSURANCE—Our new policy pays for loss of time caused by any disease or accident. Free from usual conditions. No medical examination. Policy issued at once. $5,000 ACCIDENT POLICY FOR FIRST PREMIUM OF $25. Ask for booklet. Chartered under Massachusetts laws. Our policy issued is protected by an emergency fund deposit with the Mass. State Treasurer. Compare our policy with any and then negotiate with us as agent. Hundreds of satisfied citizens testify to our prompt investigations and liberal settlements. Write us. Agents wanted. THE PEOPLES' MUTUAL BENEFIT ASSOCIATION, Room 214, 214 Devonshire st., Boston. Call or write for territory. PROTECTIVE INSURANCE COMPANY, Room 214, 214 Devonshire st., Boston.

TELEGRAPHY—Young men prepared quickly for railroad and commercial offices; graduates in telegraphy guaranteed good positions for graduates; telegraph instruments furnished; catalogue free. BOSTON SCHOOL OF TELEGRAPHY, 19 Boylston st.

PIANOS AND ORGANS.

Set solid, 12½c. per line; displayed, 20c. per line.

WOOD PIANO CO.

180 TREMONT STREET

Buy of your OLD PIANO or organ as first payment on any piano in our stock; balance on convenient monthly payments; we buy, sell and exchange. ERNEST GARLICK & BROS., 3 Fischer Building, Tremont st., Boston. We make noiseless pianos. CHICKERING, JEWETT, KNABE, HAINES, STEINERT, FISCHER, PACKARD, CABLE, HALLET & DAVIS, and many others. Call or write for catalogue and full information. WOOD PIANO CO., 180 Tremont st.

SEVERAL ORGANS in good order $15; $18; $20. Mason & Hamlin, Estey, Wesley and others. WOOD PIANO CO., 180 Tremont st.

ERNEST L. MILLER & SON'S SCHOOL, 1,000 pieces $100. WOOD PIANO CO., 180 Tremont st.

EVERS & POND

WANT PIANOS and $425; we have the best Tremont st. WOOD PIANO CO.

TWO STEINWAY, 1 PRIGHT, new, $200 each. WOOD PIANO CO., 180 Tremont st.

15 GRAND PIANOS

TO SELL; we have some new selection for fault finders and others; call, write or 'phone for particulars.

WOULD not like to sell your piano? Will buy it? Will exchange it? Will store it? WOOD PIANO CO., 180 Tremont st.

EVERS & POND—Four of these fine pianos for less than cost of manufacture; a rare opportunity to purchase a high-grade piano. WOOD PIANO CO., 180 Tremont st.

GRAND & HAYNES PIANO CO., 146 Boylston st., build an independent practice of piano playing in 20 lessons; pupils can begin playing pieces at once; no scales or exercises; all or any of the keys learned at once; MRS. BEL-LOWS, Principal. Send for booklet. 146 Boylston st. Boston exhib. 1904.

EVERETTS WANTED—Writing us for $90 to $100 letters; will send shipping addressed envelopes. WOOD PIANO CO., 180 Tremont st.

Write Today for Bargain List.

180 TREMONT STREET

A Postal Card

WILL BRING to your door full information regarding the finest piano ever built for the money. Full cabinet Grand Prelude upright for $485, a splendid piano for $350, and a beautiful Parlor Grand for $500. Other high-grade pianos, $250 to $350. Easy terms. Write for catalogue. Henry F. Miller for 100 years the standard piano. Don't be induced to buy a piano of which you are not sure. Don't fail to write us to-day and we will tell you how you can secure a piano of the highest grade manufactured above, 225 Boylston, nearly every week to visit us.

STIEFF

207 Tremont St., opp. Hotel Touraine

KRANICH & BACH PIANOS

Took the Gold Medal at Mechanics' Fair in 1903. Also at Paris Exposition, 1900. Have never competed. Parlorite and friends, there and now. Sold on easy terms. Rented. Tuned. Moved. Stored. Exchanged. Bought. Repaired. Polished. Prices, styles and measures to fit you. Call or write. H. W. BERRY, 646 WASHINGTON STREET, BOSTON.

Henry F. Miller

UPRIGHT PIANO, magnificent mahogany cabinet, original cost $475, must be closed this week at a sacrifice; also a beautiful Everett upright, $125. Chickering upright, nearly new; make no selection from STIEFF, 207 Tremont st., opp. Hotel Touraine.

COOK PIANO CO.

172 Tremont St.

Look for Stieff Ad. in today's paper, and read carefully how you can secure a $500 STIEFF Piano ABSOLUTELY FREE.

COOK PIANO CO.

172 Tremont St.

$125 Beautiful Everett

Upright, original cost $500; must be sold at once; great big bargain list of 275 upright pianos now ready; write for it; pianos sold on easy terms. STIEFF, 207 Tremont st., opp. Hotel Touraine.

Chickering Upright Piano

COTTAGE size, has had very excellent care, is in fine condition, and will be sold at a bargain. Parties will accept any reasonable offer. Can be seen any time by appointment only. Boston Agency Chickering Pianos, 172 Tremont st.

COOK PIANO CO.

172 Tremont St.

AIN'T IT A CORKER?

Dear Piano Co.—Am I right in my estimate of you as a piano place, as I have a friend who wants to try a piano, and I told him to go to you, as you sell them on the two hours' use does not table her long enough to tell. Am I right? Yours truly, Henry. Dear Henry—You are right. Your estimate is correct, and we extend to you every thanking you for your confidence in us. Your friend is right, and we consider your Tablets the finest thing in the world. We have not only used them in our own families, but have given a general health. I take great care of myself, and I find that Tablets are the best. Yours truly, PIANO CO. Dear Piano Co.—Am delighted with the pianos you sent. I have tried many things, but as for dexterity and touch, I must say Tablets is impossible. They seem to act in a few days. I have given them a fair trial, and find them all you claim. Yours truly, Mrs. A. G. Dear Piano Co.—Please send me a Tablet piano. Yours truly, Mrs. A. G. Dear Mrs. A. G.—Your Tablet piano is on the way. Yours truly, PIANO CO

BEACON SHINES OUT FROM A HUGE ICE BULWARK AT MINOT'S LEDGE

J. E. FRATES.

Minot's Ledge Light in Winter Garb, and Its Keepers.

SEAS LEAVE THEIR MARK IN WALL OF CRYSTAL.

Keepers Frates and Lopus Are Comfortable Inside, Despite Blizzards Which Drive Big Waves Over the Famous Rock

At the entrance to Boston's outer harbor there is a huge mass of ice, from which the light shines steadily at night.

It is Minot's Ledge Lighthouse in Winter attire. From window to base, the light wears a gown of sparkling beauty. The snow dashing up to almost unprecedented height during the late storms left these nooks in shapes fantastic.

It is a sight that attracts the gaze of passengers on every incoming steamship. The wall of ice is broad at the base and tapers until near the top, where it is broken in several irregular shapes at the narrow window that lets the light out. The keeper's door entrance share their doorway near the base was crushed over.

To get by and out the keepers Frates and Lopus have been compelled to use ladders placed to the doors, the ladders have settled in so and cold that down over the smooth surface of the ice.

Beautiful as the light looks to the dwellers, it doesn't seem beautiful at night, when the shining rays from the powerful lenses shine through the crystals of ice, throwing them into flashes that look at a distance like so many diamonds.

Seas Dashed with Fury.

If this keen cold treatment that the light and its sturdy keepers have had since the storm season began has left its toll, so high did the seas come that the spray was dashed over the top of the light and every crevice it struck it left its mark.

The light, long and serene as it is on the rock, was shaken to its very foundation. The seas that carried many vessels ashore smiled with equal fury at the work of masonry, but it held its ground. Its keepers were kindred from their rest in the rocking.

The keepers all old seafarers, who took after the lights long when the landmark seeking information would call, they have had a pretty tough experience during the storms of the last two weeks and particularly on the night of the blizzard.

"I would just as soon be over there in old Minot as here," smiled Keeper J. E. Frates, rugged and hearty, who, with Keeper Lopus divided the watch during that period. He was standing near the government cutter Dallas, and added:

"It is true we were out there for seven days, while the Dallas was only a day or two, but when we usually stay for a watch, but we were comfortable.

"One of the Worst in Years."

"Did the hard seas you," and his seamed and weather beaten face wrinkled into a smile. "I've been at sea in Winter for months at a time in the days of sailing ships, and we had to suffer cold, when we didn't know half the time whether we were on a vessel or on Doherty, when we had to dig the sails out of the ice before we could furl them, and then a hole to let the smoke out of the galley.

"I don't know when this gale or of its fury was seen any worse storms than one week before last during the thirteen years off and on that I've been stationed here. It certainly did look a gale, and the sea did pound pretty hard. We had to chop the ice away with a hatchet to prevent the railing up there, and we had to cut it away from the signal line that Dallas wouldn't have come out distinctly, as that vessels could read the one, four and three flashes to tell them that this was Minot's Ledge.

"Yes, I guess she shook a little, but nothing special. When the blizzard was at its height on the night of the 25th of last month some of the glass through the lantern ventilator, and the vibration, I guess it was, shook it after of the stove.

"We'll have to chop away all that ice from the top. That's a fact and the lighthouse quiver a little in the storm. I guess she was a little topheavy. But there was no damage done."

CREW KEPT AT PUMPS ALL NIGHT

After lying ashore on Gallup's Island for twenty-four hours, pounded by heavy seas, the fishing schooner Sunnies, Captain McKay, was brought safely to T Wharf yesterday. Three tugs of the Commercial Towboat Company worked all night before they succeeded in hauling her from her dangerous position. The vessel leaked badly, and her crew of seventeen men was kept at the pumps all night.

$1.00 WEAK MEN CURED Our Ureitrol-Retal Treatment is a certain cure for Permanent Cure for Spermatorrhea, Seminal Weakness, Impotency, Debility, Impotency, Kidney, Bladder, Prostatitis and Rectal Diseases. 2-Day Treatment, $1.00. Money refunded if unsatisfactory. Circular on application. LARMO CHEMICAL CO., Dept. 17, Cincinnati, O.

LYNN GAS COMPANY WOULD ISSUE MORE STOCK.

Though Selling Product at 90 Cents a Thousand Feet It Pays to Its Stockholders a Dividend of Ten Per Cent

Lynn, Feb. 11. The Lynn Gas and Electric Light Company has filed with the Massachusetts Board of Gas and Electric Light Commissioners a petition for permission to issue additional stock to the amount of $220,000, to be used largely in improving the company's facilities for supplying gas and electric light to the people of Lynn. The largest item of this expense will be the laying of underground conduits for the wires of the electric service.

This petition, coming at a time when the people of the State are interested in the attempt of the Boston gas companies to secure an inflated capitalization, and to avoid reducing the price of gas to eighty cents, which is the limit beyond which the Commission has demonstrated is not only possible but imperative if the public's interest is of concern, calls to mind the fact that the Lynn Company, although selling gas for ninety cents a thousand, is paying a dividend of ten per cent.

A reporter for the BOSTON SUNDAY AMERICAN asked the treasurer of the company why it was possible for this low price for gas and high rate of dividends to be maintained. His reply was laconic:

"Good management," he said.

Previous to 1884 the price of gas in Lynn was $2. From then until 1897 nine reductions in price were made, the price in 1897 being $1. In 1897 another reduction of 10 cents a thousand was made, making the present rate 90 cents a thousand, with an additional 10 per cent discount if the bill is paid before the 10th of the month.

During this period the company's capitalization has increased several times, notwithstanding which it has paid a 10 per cent dividend annually.

It has been the policy of the company to keep outside of all entanglements with other gas companies, none of its stock having been in the market for many years, to be a sandbrook for the interference of stockholders.

The further policy of the company has been to keep in close touch with the people and to consider immediately any request for a decrease of price or an improvement of the service, every complaint or request being the subject of prompt investigation.

MONTREAL BURGLARS GET $15,000 IN GEMS

Montreal, Feb. 11.—The most serious burglary Montreal has had in years took place about 3 o'clock, when two safes in the office of Ives & Lavelle, working jewellers, were blown open. It is believed $12,000 to $15,000 worth of diamonds was secured, in addition to a lot of fine gold. The burglary was evidently done by experts.

NATIVE OF BOSTON STAFF CHIEF TO "BOB" EVANS.

Captain John Pillsbury Will Be First Officer to Hold This Position, and Will Begin Duty Early Next Month

By Boston American Leased Wire.

Washington, Feb. 11.—Captain John E. Pillsbury, now assistant chief of the Bureau of Navigation, will be chief of staff to Rear Admiral Evans when the latter takes supreme command of the North Atlantic fleet early next month.

Captain Pillsbury is a native of Boston, and has many friends and relatives in Massachusetts.

A special chief of staff to the commander-in-chief is a new office in the navy and Captain Pillsbury will be the first officer to occupy it. The present acting chief of staff has been the commander of the flagship.

Captain Pillsbury will have quarters adjoining those of the commander-in-chief on the flagship. When Admiral Evans takes command of the fleet he will hoist his flag on the battleship Maine.

LOOTED HER HOME WALKING IN SLEEP

Sioux City, Ia., Feb. 11.—Did Mrs. Mary Hutverson, a widow, living at Twenty-sixth and Main streets, rise in her sleep and, seeing robbers in her dreams, work her own home and then flee, screaming for protection against assailants who existed only in her mind?

The woman, who is more than sixty years old, was found lying on the ice in Perry Creek, a hundred feet north of her house, her clothing wet and bedraggled, one wrist and hand swollen. To-day she is in bed ill of exposure, still claiming her little home was entered by two men who took all the furniture, scattered flour and provisions over the rooms and chased her into the night, screaming for help.

$500 PIANO FREE

Given away absolutely free for an Easter present, a beautiful brand-new STIEFF Upright Piano, which sells regularly from our ticket store for $500.

An extensive publicity requires you to register your name and address at our store, 20 Belmont Street, Hotel Touraine, Boston, Mass., and you will be entered in the contest. There is no charge for return of number and we will register you free for 30 days.

Only one member of the family allowed to register and no one who has an upright piano in the family.

If you purchase a piano from us before April 20th, 1905, and you should hold the duplicate number drawn, we will take back the piano you have bought, refund the money paid, and deliver girl piano.

Remember piano is **absolutely free**, no question asked. Have you an upright piano in your home?

Registration begins February 13th and closes April 25th. Watch for further announcements

(Makers of the piano

STIEFF

with the sweet tone.)

Large Pkg. Best Mixed **SWEET PEAS FREE** 300 Colors 50 KINDS **FLOWER SEEDS** 10c

Send us your name and address and five 2c. stamps or 10c. in silver to pay postage and packing and we will send you the above collection of seeds free.

JOHNNY'S SEED CO., Dept. 16 Somerville, Mass.

Pitts Kimball Co. The Under Price Department Store

Pitts Kimball Co. The Under Price Department Store

SOMETHING BETTER THAN TRADING STAMPS

OUR

Money-Saving Discount Book System

(Copyright by the Pitts-Kimball Co.)

WE GIVE $6.00 CASH

(Discount on a Full Book, Purchases Amounting to $100.00)

$3.00 Cash on a 1-2 Book, Purchases Amounting to $50.00

Some stamps are redeemable in $2.50 worth of merchandise—if you get double stamps all the time you get $5.00 worth of merchandise on $100.00 in purchases, which is equal to one full book of the better stamps, which are only issued (singles) one on a ten-cent purchase. We give you credit for the full amount of your purchase. On a 19c. purchase with stamps you get 1 stamp on the 10c., on the 9c. you get nothing. We give you credit for the 19c., which fills your book quicker. Some may say you can get stamps at a lot of stores. Why trade at a number of stores when you can buy merchandise cheaper at the one store? And that store is ours.

COTTON UNDERWEAR.

CORSET COVERS, French waist style, round necks, trimmed with torchon lace, draw strings. Were 19c., this week only

9c

CORSET COVERS. French, three insertions of Val. lace across fronts, neck and arms trimmed, were 29c., for Monday..... **19c**

CORSET COVERS, nainsook, neck and arms trimmed with wide ribbon drawn torchon lace, 39c. value, for **25c**

Drawers.

DRAWERS, wide cambric ruffle with deep hemstitched hem, were 25c. This sale..... **12½c**

DRAWERS, cambric ruffle with three hemstitched tucks and hemstitched hem, were 29c., now **19c**

DRAWERS, Masonville cotton, ruffle has cluster of pin tucks and hemstitched hem, tucked above ruffle, were 35c., now..... **25c**

Night Robes.

NIGHT ROBES, Empire style, revers of all-over embroidery, fronts of embroidery insertion and edge, ruffle trimmed, were 50c., now.. **39c**

NIGHT ROBES (like cut), V neck, fine tucked yoke trimmed with embroidery insertions, ruffle around neck and sleeves, were 75c., now **49c**

NIGHT ROBES, Empire style, revers of all-over embroidery, fronts of embroidery insertions and edge, trimmed on revers, neck and sleeves with embroidery. Were 85c., now..... **59c**

Chemise.

CHEMISE, round neck trimmed with insertion and edge, top and bottom of torchon lace. Were 39c., now **39c**

White Skirts.

UNDERSKIRTS, cambric ruffle with hemstitched hem, were 25c., now..... **19c**

WHITE SKIRTS, umbrella ruffle with deep edge of embroidery, under flounce, were 75c., now.. **49c**

WHITE SKIRTS, flounce has two insertions and edge of torchon lace, under flounce, were now..... **59c**

WHITE SKIRTS, lawn flounce, with three insertions of block pattern torchon lace between tucks, ruffle tucked and edge with lace, $1.50 value, for **98c**

Black Petticoats.

NEW SUMMER PETTICOATS, new corded sateen, 20-inch accordion pleated flounce, with small ruffle and two rows of stitching, sold elsewhere for $2.00. Our price.. **98c**

Cotton Waists.

WHITE CHEVIOT WAISTS, with small black dots, alternate stitched plaits on fronts with large pearl buttons or silk front with fancy brass military buttons, worth 75c., this sale **39c**

SCOTCH PLAID WAISTS, all colors, plain or tucked fronts, some with stitched ties, new sleeves were $1.50, now..... **49c**

WHITE LINEN WAISTS, box plaited fronts, covered with French knots or mercerized cotton, leg o' mutton sleeves, worth $1.50. Our price **98c**

BASEMENT BARGAINS.

One lot WASH BOILERS, strong and durable copper, with two sizes, 8 and 9, good $1.00 value, now **55c** and **59c**

OVAL CLOTHES BASKETS. One lot Oval Wood Clothes Baskets, handwoven, splint and all good full sizes.

	Worth	Now
Small size	75c	35c
Medium size	1.00	49c
Large size	1.25	69c
Extra large size...	1.50	79c

THE QUAKER CLOTHES WASHER is the Best Washing Machine in the market and it will DO THE WORK, easily and quickly, to any woolen or set tube, and when through can go into the closet or be hung behind the door; come in and see it demonstrated; to introduce this Washer we make the price only..... **3.69**

Every Washer guaranteed to give thorough satisfaction.

Cuspidors, nickel plated, with loaded bottom, each..... **25c**

Toilet Paper Holders, brass, nickel plated, with hardwood roller, 75c. value..... **25c**

STEEL SPIDERS, one lot extra heavy Steel Spiders, large 10 inch size, the 50c. kind, now..... **29c**

COAT HANGERS, heavy retinned wire Coat Hangers, the 3c. kind, for this sale..... **6** for **19c**

Mrs. Potts SAD IRONS, 3 irons, one handle and iron rest. The set..... **79c**

GEM FOOD CHOPPERS, best made, comes with 5 blades, from very coarse to very fine, and is self cleaning and sharpening, $1.00 value, for this sale..... **75c**

PADLOCKS, genuine "Yale" Padlocks, 75c. kind, with two keys, cut to..... **29c**

TOWEL BARS—Solid brass, nickel plated, 18 inch, each..... **29c**

Cut Price Sale in Grocery and Meat Depts.

For Monday and Tuesday Only

GROCERIES

15c. JAR PICKLES..... **10¢**
Plain Mixed or Chow.

BLUE NAPTHA SOAP, 5 bars.. **19¢**
No liming required—used for toilet or laundry.

COCOA SHELLS, 10 lbs..... **25¢**
In bulk this sale.

RUXTON CORN, 6 cans..... **49¢**
Sweet and tender.

MAPLE SYRUP, now..... **17¢**
25c. size.

PINEAPPLE CHUNKS, 2 cans.. **25¢**
Best quality Pineapple—20c. size.

HAND PICKED PEA BEANS, per peck..... **32¢**
For this sale only.

CORN STARCH, 4 pkgs..... **25¢**
10c. size.

MOTHER'S CRUSHED OATS, 6 pkgs ..... **49¢**
The best oats grown.

NESTLE'S MILK, 3 cans..... **25¢**
Only 3 cans to a customer.

MEATS

Do not miss seeing the DEMONSTRATION of ATWOOD'S FAMOUS HAMBURGER STEAK AND SAUSAGE MEAT.

PORK LOINS, per lb..... **10¢**
Best for roasting.

CORNED BEEF, lb..... **10¢**
Fancy brisket—For this sale.

BRIGHTON LIVER, 2 lbs..... **10¢**
Fresh every day—For this sale.

PIGS' TONGUES, per lb..... **10¢**
For this sale.

MINCE MEAT, lb..... **10¢**
By the pound—this sale.

COOKED CORNED BEEF, lb... **15¢**
Sliced to order.

MINCED HAM, lb..... **12¢**
Mother's best—for this sale.

FISH CAKES, doz..... **23¢**
Made in our own kitchens.

To begin the day aright you need a cup of Crimson Grand Coffee. Our price per pound..... **29¢**

3½ pounds for..... **1.00**

Winter Shoes and Rubbers MARKED DOWN

At Prices That Cannot Help But Attract a Multitude of Buyers

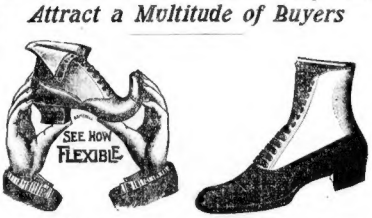

WOMEN'S $2.50 Hand-sewed Comfort LACE BOOTS (like cut), sale price..... **1.48**

WOMEN'S $2.50 Fat Ankle LACE BOOTS, sale price..... **1.59**

WOMEN'S $3.00 Velour Calf, Goodyear Welted, Blucher and Lace SHOES, like cut; also, Always Easy Kid Shoes, at, per pair. **1.98**

200 pairs of Women's and Girls' RUBBERS, good assortment of sizes, Sale price, pair..... **15¢**

400 pairs of Women's and Girls' RUBBERS and Alaska OVERSHOES, also lot of BOYS' RUBBERS. Sale price, pair..... **25¢**

WOMEN'S Rubber FOOT HOLDS, small sizes, pair..... **7¢**

MEN'S 75c RUBBERS, large sizes. Sale price..... **35¢** and **50¢**

MEN'S 1.50 Arctic OVERSHOES. Sale price..... **99¢**

CHILD'S High-Buckle OVERSHOES, sizes 7 to 10½. Sale price..... **75¢**

MISSES' High-Buckle OVERSHOES. Sale price..... **99¢**

WOMEN'S Box Calf and Kid Lace BOOTS. Sale price..... **99¢**

WOMEN'S New York-made, Fine KID BOOTS, narrow widths, 2.00 to 3.50 quality. Sale price..... **19c. 39c. 49c**

200 pairs of WOMEN'S 2.50 viel kid LACE BOOTS, patent tips, stylish New York cloths. Sale price..... **1.74**

WOMEN'S Unlined Kid LACE BOOTS, hand made, flexible soles, agents' price 3.50. Our Sale price..... **2.50**

A MOST EXTRAORDINARY SALE OF Men's Odd Coats and Vests and Odd Trousers

AT ABOUT ONE-FIFTH THEIR REAL VALUE

These represent the season's accumulation of broken suits, which we are determined to clean out at once. Among them you will find the finest grades of Black Clays, Blue Serges, Fancy Cheviots and Worsteds from suits that have been selling from $10 to $25. There are plenty of them, but first comers get the best selection.

Odd Coats now priced . . 1.00 Odd Coats and Vests . . **1.98**

Nearly all of them small sizes.

Odd Coats and Vests now priced 2.98

An entire range of sizes up to 50 breast.

And in addition, one thousand pairs of MEN'S WORKING PANTS, Cheviots, Cassimeres and Worsteds in good patterns, double sewn seams and riveted bottoms **1.00** and **1.49**

You won't equal them anywhere in the city for 50 per cent. more than our prices.

"TAPERING WAIST" R & G CORSETS

We show many new styles in this latest model of the famous R. & G. make. They give the desired *Tapering* shapeliness to the waist demanded by the Spring fashion.

Prices **$1.00 to $3.00**

All R. & G. Corsets, whatever the price, are guaranteed to give satisfaction in every detail.